

Practical

MAY 1986 £1.10

Wireless

The Radio Magazine

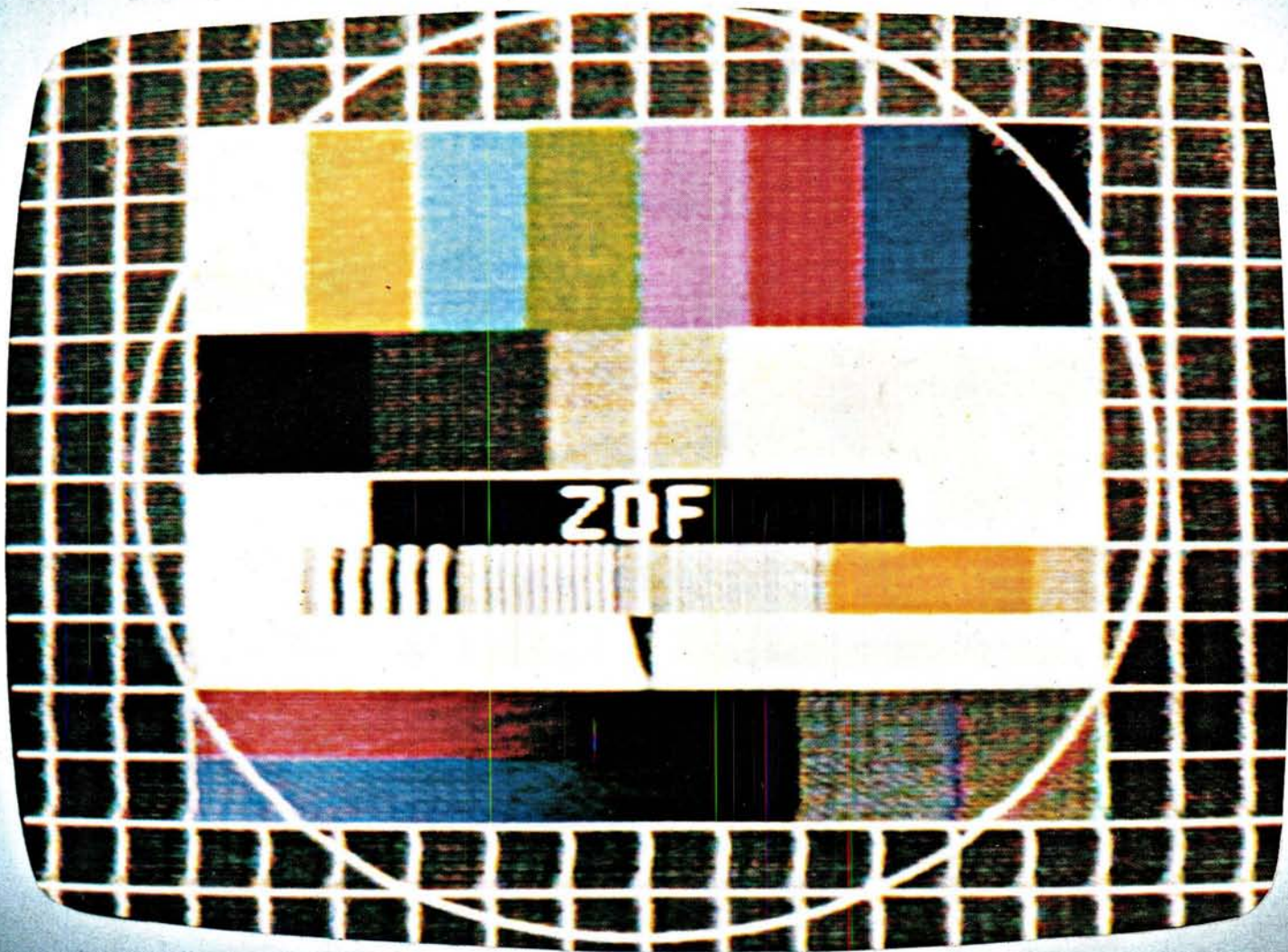

***Inside This Issue ~ Receiving DXTV
and build the
PW ARUN Parametric Filter***

REG. WARD & CO. LTD.

1 WESTERN PARADE, WEST STREET,
AXMINSTER, DEVON, EX13 5NY.

THE SOUTH-WEST'S LARGEST AMATEUR RADIO STOCKIST

Trio

TS940S	9 Band TX General Cov RX	1795.00	
TS930S	9 Band TX General Cov RX	1395.00	(—)
TS830S	160-10m Transceiver 9 Bands	898.00	(—)
AT230	All Band ATU/Power Meter	170.65	(2.00)
SP230	External Speaker Unit	51.43	(1.50)
TS530SP	160m-10m Transceiver	779.79	(—)
TS430S	160m-10m Transceiver	750.00	(—)
PS430	Matching Power Supply	139.01	(3.00)
SP430	Matching Speaker	39.50	(1.50)
MB430	Mobile Mounting Bracket	13.56	(1.50)
FM430	FM Board for TS430	45.00	(1.50)
SP120	Base Station External Speaker	33.33	(1.50)
MC50	Dual Impedance Desk Microphone	39.56	(1.50)
MC35S	Fist Microphone 50K ohm IMP	18.65	(1.00)
LF30A	HF Low Pass Filter 1kW	27.70	(1.00)
TR7930	2M FM Mobile	365.60	(—)
TR9130	2M Multimode	544.73	(—)
TW4000A	2M/70cm mobile	580.35	(—)
TM201A	2M 25W mobile	296.09	(—)
TM401A	7cms FM 12W	350.91	(—)
TH21E	2M Mini-Handhelds	189.30	(—)
TH41E	70cm Mini-Handhelds	220.95	(—)
TM21E	2M FM Mobiles	398.00	(—)
TM41E	70cm FM Mobiles	466.18	(—)
TS711E	2M Base Stations	770.74	(—)
TS811E	70cm Base Stations	895.00	(—)
TR3600	70cm Handheld	324.36	(—)
TR2600	New 2M FM Synthesised Handheld	299.00	(—)
ST2	Base Stand	66.11	(1.50)
SC4	Soft Case	16.95	(1.00)
SMC25	Speaker Mike	19.78	(1.00)
PB25	Spare Battery Pack	32.20	(1.00)
MS1	Mobile Stand	38.41	(1.00)
R600	Gen. Cov. Receiver	323.78	(—)
R2000	Synthesiser 200KHz-30MHz Receiver	518.73	(—)
HS5	Deluxe Headphones	29.39	(1.00)
SP40	Mobile External Speaker	18.08	(1.00)
TL92	160/10M 2kW Linear	1265.00	(7.00)
TS780	2M/70cm M/M Transceiver	1061.20	(5.00)
TS670	6, 10, 15, 40M 10W M/M Transceiver	774.13	(5.00)
TR9300	6M M/M Transceiver	590.49	(5.00)

Linear Amps

TOKYO HI POWER		
HL 160V	2m, 10W in, 160W out	244.52 (2.00)
HL 82V	2m, 10W in, 85W out	144.50 (2.00)
HL 110V	2m, 10W in, 110W out	204.99 (2.00)
HL 32V	2m, 3W in, 30W out	89.95 (2.00)
HL 20U	70cms, 3W in, 20W out	89.90 (2.00)

MICROWAVE MODULES

MML144/30-LS	inc preamp (1/3 w i/p)	94.30 (2.00)
MML144/50-S	inc preamps, switchable	106.95 (2.00)
MML144/100-S	inc preamp (10w i/p)	149.95 (2.50)
MML144/100-HS	inc preamp (25w i/p)	159.95 (2.50)
MML144/100-LS	inc preamp (1/3w i/p)	169.95 (2.50)
MML144/200S	inc preamp (3/10/25 i/p)	334.65 (2.50)
MML432/30L	inc preamp (1/3w i/p)	169.05 (2.00)
MML432/50	inc preamp (10w i/p)	149.50 (2.00)
MML432/100	linear (10w i/p)	334.65 (2.50)

B.N.O.S.

LPM 144-1-100	2m, 1W in, 100W out, preamp	197.50 (2.50)
LPM 144-3-100	2m, 3W in, 100W out, preamp	197.50 (2.50)
LPM 144-10-100	2m, 10W in, 100W out, preamp	175.00 (2.50)
LPM 144-25-160	2m, 25W in, 160W out, preamp	255.00 (2.50)
LPM 144-3-180	2m, 3W in, 180W out, preamp	295.00 (2.50)
LPM 144-10-180	2m, 10W in, 180W out, preamp	295.00 (2.50)
LP 144-3-50	2Mn 50W out, preamp	125.00 (2.50)
LP 144-10-50	2M 10W in, preamp	125.00 (2.50)
LPM 432-1-50	70cm, 1W in, 50W out, preamp	235.00 (2.50)
LPM 432-3-50	70cm, 3W in, 50W out, preamp	235.00 (2.50)
LPM 432-10-50	70cm, 10W in, 50W out, preamp	195.00 (2.50)
LPM 432-10-100	70cm, 10W in, 100W out, preamp	335.00 (2.50)

SWR/PWR Meters

HANSEN		
FS50VP	50-150MHz 20/200 Interval PEP/SWR	106.70 (1.50)
FS300V	50-150MHz 20/200 PWR/SWR	53.50 (1.50)
FS300H	1.8-60MHz 20/200/10W	53.50 (1.50)
FS210	1.8-150MHz 20/200 Auto SWR	63.50 (1.50)
W720	140-430MHz 20/200W	41.50 (1.50)

WELZ		
SP10X	1.8-150MHz PWR/SWR	34.00 (1.50)
SP122	1.8-60MHz PWR/SWR/PEP	75.00 (1.50)
SP220	1.8-200MHz PWR/SWR/PEP	59.00 (1.50)
SP225	1.8-200MHz PWR/SWR/PEP	99.95 (1.50)
SP420	140-525MHz PWR/SWR/PEP	69.00 (1.50)
SP425	140-525MHz PWR/SWR/PEP	99.95 (1.50)
SP825		149.00 (1.50)

NEW RANGE OF WELZ METERS NOW AVAILABLE

TOYO		
T430	144/432 120 W	44.65 (1.00)
T435	144/432 200 W	49.35 (1.50)

Scanning Receivers

SMC8400	VHF/UHF Scanner	249.00 (2.50)
SX200	VHF/UHF Scanner	325.00 (2.50)
SX400	VHF/UHF Continuous Coverage	625.00 (2.50)
AOR2002	VHF/UHF Continuous Coverage	435.00 (2.50)

Icom Products

IC751	HF Transceiver	P.O.A. (—)
IC745	HF Transceiver	P.O.A. (—)
IC735	New HF Transceiver	P.O.A. (—)
PS15	P.S. Unit	149.50 (4.00)
PS30	Systems p.s.u. 25A	343.85 (—)
SM6	Base microphone for 751/745	39.10 (1.00)
IC505	50MHz multi-mode portable	489.00 (—)
IC290D	2m 25w M/Mode	519.00 (—)
IC271E	2m 25w M/Mode Base Stn.	779.00 (—)
IC271H	100W version of above	979.00 (—)
IC27E	25W FM mobile	399.00 (—)
IC47E	25W 70cm FM mobile	595.00 (—)
ICBU1	B/U Supply for 25/45/290	31.05 (1.00)
ICR71	General Coverage Receiver	789.00 (—)
IC02E	2m H/Hand	299.00 (—)
IC2E	2m H/Hand	199.00 (—)
ML1	2m 10w Linear	793.25 (2.00)
IC4E	70cm H/Hand	285.00 (—)
IC04E	70cm handheld	299.00 (—)
BC35	Base Charger	67.85 (1.00)
HM9	Speaker mic	20.70 (1.00)
LC3	Carry Case	6.90 (1.00)
ICBP3	Std Battery Pack	28.75 (1.00)
BP5	High Power Battery Pack	58.65 (1.00)
Car	Car Charging Lead	6.90 (1.00)
DC1	12v Adapter	17.25 (1.00)
R7000	VHF/UHF Scanning Receiver	859.00 (—)
IC3200	2M/70cm Mobile Transceiver	529.00 (—)

Mutek Products

SLNA 50	50MHz Switched preamp	44.90 (1.50)
SLNA 144s	144MHz Low noise switched preamp	39.95 (1.50)
SLNA 145sb	Preamp intended for 290	29.90 (1.50)
GLNA 432e	70cm Mast head preamp	149.90 (2.50)
RPCB 144ub	Front end FT221/225	79.90 (1.50)
RPCB 251ub	Front end IC251/211	94.90 (1.50)
BGBA 500u	20-500MHz Preamp	34.90 (1.50)
GBFA 144e	2m Mast head preamp	149.90 (2.50)
SBFA 144e	2m Mast head preamp	89.90 (2.50)
RPCB 271ub	Front end for IC271	89.90 (1.50)
TVHF 230c	2M-FM Transverter	334.90 (5.00)
LBPF 144v	Bandpass Filter	22.40 (1.50)
LBPF 432u	Bandpass Filter	22.40 (1.50)
TVVF 50c	6M Transverter	199.90 (2.50)
GLNA 433e	70cm Pre-amp	79.90 (2.50)
TVVF 144a	2M Transverter	239.90 (2.50)

Datong Products

PC1	Gen. Cov. Con.	137.40 (1.50)
VLF	Very low frequency conv.	29.90 (1.50)
FL2	Multi-mode audio filter	89.70 (1.50)
FL3	Audio filter for receivers	129.00 (1.50)
ASP/B	r.f. speech clipper for Trio	82.80 (1.50)
ASP/A	r.f. speech clipper for Yaesu	82.80 (1.50)
ASP	As above with 8 pin conn	89.70 (1.50)
D75	Manual RF speech clipper	56.35 (1.50)
Morse	Morse Tutor	56.35 (1.50)
MK	Keyboard Morse sender	137.40 (1.50)
RFA	RF switched pre-amp	33.90 (1.50)
AD270-MPU	Active dipole with mains p.s.u.	51.75 (1.50)
AD370-MPU	Active dipole with mains p.s.u.	69.00 (1.50)
MPU	Mains power unit	6.90 (1.50)
DC144/28	2m converter	39.67 (1.50)
PTS1	Tone squelch unit	46.00 (1.50)
ANF	Automatic notch filter	67.85 (1.50)
SRB2	Auto Woodpecker blanker	86.25 (1.50)

CW/RTTY Equipment

Tono 9000E	Reader/Sender	P.O.A. (—)
Tono 550	Reader	329.00 (2.50)

MICROWAVE MODULES		
MM2001	RTTY to TV converter	189.00 (2.00)
MM4001KB	RTTY term with keyboard	299.00 (2.00)

BENCHER		
BY1	Squeeze Key, Black base	67.42 (2.00)
BY2	Squeeze Key, Chrome base	76.97 (2.00)

HI-MOUND MORSE KEYS		
HK703	Up down keyer	29.35 (1.50)
HK704	Up down keyer	19.95 (1.50)
HK705	Up down keyer	27.60 (1.50)
HK710	Up down keyer	39.95 (2.00)
HK802	Up down solid brass	86.30 (2.00)
HK803	Up down solid brass	82.65 (2.00)
HK808	Up down keyer	39.95 (1.50)
MK704	Twin paddle keyer	13.50 (1.50)
MK705	Twin paddle keyer marble base	25.65 (1.50)

KENPRO		
KP100	Squeeze CMOS 230/13.8v	82.50 (2.50)
KP200	Memory 4096 Multi Channel	169.50 (2.50)

Yaesu

FT1	HF Transceiver	P.O.A. (—)
FT980	HF Transceiver	1750.00 (—)
SP980	Speaker	86.09 (2.00)
FT757GX	HF Transceiver	879.00 (—)
FC757	Auto A.T.U.	318.00 (2.00)
FT757HD	Heavy Duty PSU	199.00 (2.00)
FP757GX	Switched Mode PSU	199.00 (2.00)
FT290	2m M/Mode Port/Transceiver	369.00 (—)
FT290	With Mutek front end fitted	399.00 (—)
FT690	6M M/M Portable Transceiver	289.00 (—)
FL2010	Linear Amplifier	79.00 (1.00)
MMB11	Mobile Bracket	33.00 (1.00)
NC11	Charger	10.00 (1.00)
CSC1	Carrying Case	6.50 (1.00)
YHA15	2m Helical	7.50 (1.00)
YHA44D	70cm 1/2wave	10.95 (1.00)
YMA9	Speaker Mike	19.00 (1.00)
MMB15	Mobile Bracket	14.55 (1.00)
FT203R	NEW 2m H/Hand/CW FN83	225.00 (—)
FT209R	NEW 2m H/Hand/CW FN83	265.00 (—)
FT703R	70cm H/Hand	255.00 (—)
FT709R	70cm H/Hand	285.00 (—)
FT270R	2m 25W F.M.	359.00 (—)
FT270H	2m 45W F.M.	399.00 (—)
FT2700R	2m/70cm/25W/25W	495.00 (—)
FRG 9600	60-905MHz Scanning RX	465.00 (—)
MMB10	Mobile Bracket	8.50 (1.00)
NC9C	Charger	9.60 (1.00)
PA3	Car Adapter/Charger	18.00 (1.00)
FN82	Spare Battery Pack	25.00 (1.00)
YMA4A	Speaker Mike	27.00 (1.00)
FT726R	2m Base Station	899.00 (—)
430V26	70cm Module for above	255.00 (2.50)
FRG8800	HF Receiver	575.00 (—)
FRV8800	Converter 118-175 for above	90.00 (1.50)
FR7700RX	A.T.U.	49.85 (1.50)
MH188	Hand 600 8pin mic	17.50 (1.00)
MD188	Desk 600 8pin mic	75.00 (1.00)
MFA13B	Boom mobile mic	23.00 (1.00)
YH77	Lightweight phones	17.50 (1.00)
YH55	Padded phones	17.50 (1.00)
YH1	Lweight Mobile H/set-Boom mic	17.00 (1.00)
SB1	PTT Switch Box 208/708	18.50 (1.00)
SB2	PTT Switch Box 290/790	16.00 (1.00)
SB10	PTT Switch Box 270/2700	18.50 (1.00)
QTR24D	World Time Clock	39.00 (1.00)
FF501DX	Low Pass Filter	33.00 (1.00)

Power Supplies

DRAE			
4 amp	40.50 (2.00)	BNOS	6 amp 69.00 (2.50)
6 amp	63.00 (2.50)	12 amp	115.00 (3.00)
12 amp	86.50 (3.00)	25 amp	169.00 (4.00)
24 amp	125.00 (4.00)	40 amp	345.00 (4.00)

SMC		
RU120406	4 amp Power Supply	14.95 (2.35)

Aerial Rotators

FU200	Light Duty	59.00 (2.00)
AR40	5 core Medium Duty	115.00 (2.00)
KR400	Med/H Duty	119.00 (2.50)
KR500	6 core Elevation	139.95 (2.50)
KR400RC	6 core Medium Duty	147.95 (2.50)
KR600RC	8 core Heavy Duty	199.00 (2.50)
HAM1V	8 core Heavy Duty	379.00 (4.00)
T2X	8 core Very Heavy Duty	P.O.A. (—)

Switches

Sigma	2 way SO239	14.49 (1.00)
Sigma	2 way 'n' Sks	19.95 (1.00)
Welz	2 way SO239	23.95 (1.00)
Welz	2 way 'n' Sks	42.95 (1.00)
Drae	3 way SO239	15.40 (1.00)
Drae	3 way 'n' Sks	19.90 (1.00)
Kenpro	KP21N2 way Switch	24.15 (1.00)

Miscellaneous

DRAE	Wavemeter	27.50 (1.00)
T30	30W Dummy load	8.05 (1.00)
T100	100W Dummy load	35.20 (1.00)
T200	200W Dummy load	42.55 (1.50)
CT20A	20W Dummy Load PL259	12.95 (1.00)
CT20N	20W Dummy Load N. Plugs	20.95 (1.00)
CT530	300W Dummy Load	70.00 (2.00)
DRAE	2m Pre-set A.T.U.	14.50 (1.50)

TOKYO HI-POWER		
HC200	10-80 HF Tuner	82.50 (2.00)
HC400	10-160 HF Tuner	176.00 (3.00)

Practical Wireless

The Radio Magazine

MAY 1986 VOL 62 NO. 5 ISSUE 950

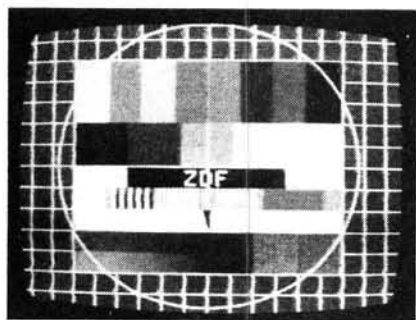

THIS MONTH'S COVER

The DXTV photograph on this month's front cover was taken by Peter Lincoln of Aldershot. He photographed the West German test card at 2330BST on 13 October 1985. The TV station's main transmitters use System G/PAL and horizontal polarisation.

**NEXT
MONTH**

**RECEIVER
SPECIAL—**

**Circuits, Mods,
Reviews, etc.**

**On sale
May 1**

**PLEASE NOTE
OUR
NEW ADDRESS**

22 Receiving DXTV
Ray Howgego G4DTC

26 Weather Watch—2
Jeff Maynard G4EJA

**28 A Versatile Valve
Monitor/S-meter**
Chas. E. Miller

31 Multiple Choice
Practice Question for the RAE

**32 The 11-year Sunspot
Cycle—2**
F. C. Judd G2BCX

**36 PW "Arun" Parametric
Filter**
Ben J. Duncan

**43 HF Radio—the Amateurs
are the Lucky Ones!**
Nigel Cawthorne G3TXF

Regular Features

71 Advert Index	18 News	17 PW Services
66 Benny	50 On the Air	48 Subscriptions
66 Bookshelf	42,47 Past Gems	34 Swap Spot
45 Club News	20 Products	16 Write-On
16 Comment	48 PW Programs	

Editorial and Advertisement Offices:

Practical Wireless
Enefco House
The Quay
Poole, Dorset BH15 1PP
☎ Poole (0202) 678558
Prestel 202671191

Editor Geoff Arnold T.Eng(CEI) FSERT G3GSR
Assistant Editor Dick Ganderton C.Eng. MIERE G8VFH
Art Editor Steve Hunt
Technical Features Editor Elaine Howard G4LFM
Technical Projects Sub-Editor Richard Ayley G6AKG
Technical Artist Rob Mackie
Advertisement Manager Roger Hall G4TNT
Accounts Annette Martin

COPYRIGHT © PW Publishing Limited 1986. Copyright in all drawings, photographs, and articles published in *Practical Wireless* is fully protected and reproduction or imitation in whole or in part is expressly forbidden. All reasonable precautions are taken by *Practical Wireless* to ensure that the advice and data given to our readers are reliable. We cannot however guarantee it and we cannot accept legal responsibility for it. Prices are those current as we go to press.

THIS MONTH

Name _____
Address _____

Code _____
TICK YOUR SPECIAL INTEREST ☐ RECEIVERS ☐ VHF/UHF ☐ HF
I ENCLOSE £1 PLEASE SEND ME A COPY OF THE
LOWE CATALOGUE
LOWE SHOPS ARE TO BE FOUND IN

In Glasgow,
the shop manager is Sim, GM3SAN,
the address, 4/5 Queen Margaret
Road, off Queen Margaret Drive,
Glasgow,
telephone 041-945 2626.

In the North East,
the shop manager is Don, G3GEA,
the address, 56 North Road,
Darlington,
telephone 0325 486121.

In Cambridge,
the shop manager is Tony, G4NBS,
the address, 162 High Street, Ches-
terton, Cambridge,
telephone 0223 464154.

LOWE ELECTRONICS SHOPS are open from 9.00 am to 5.30 pm, Tuesday
to Friday and from 9.00 am to 5.00 pm on Saturday. Shop lunch hours vary
and are timed to suit local conditions. For exact details please telephone the
shop manager.

In Cardiff,
the shop manager is Carl, GW0CAB,
the address, c/o South Wales Car-
pets, Clifton Street, Cardiff,
telephone 0222 464154.

In London,
the shop manager is Andy, G4DHQ,
the address, 223/225 Field End
Road, Eastcote, Middlesex,
telephone 01-429 3256.

In Bournemouth,
the shop manager is Colin, G3XAS,
the address, 27 Gilliam Road, North-
bourne, Bournemouth,
telephone 0202 577760.

Although not a shop, there is on the
South Coast a source of good advice
and equipment, John, G3JYG. His
address is Abbotsley, 14 Grovelands
Road, Hailsham, East Sussex. An
evening or weekend call will put you
in touch with him. His telephone num-
ber is 0323 848077.

DAIWA NS448 swr/power meter range..... 900 to 1300 MHz.

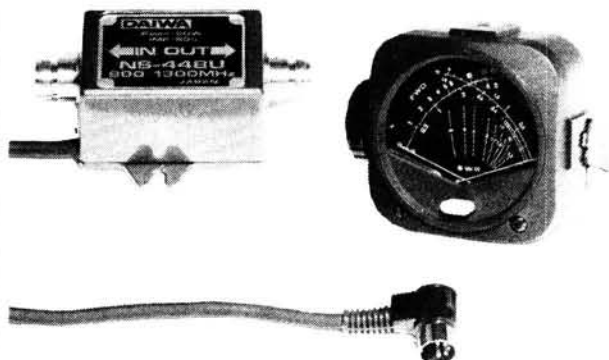

Frequency range 900 to 1300 MHz, impedance 50 ohms,
power range forward 5/20W, reflected 1.6/6.6W,
connections N type.

NS448 cross needle power/swr meter ... £75.00 inc VAT, carriage £2.50.

TELEREADER range of equipment.

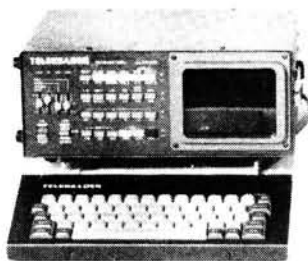

CWR685E

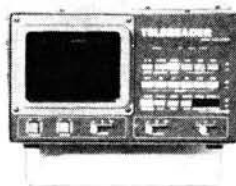

CWR675E

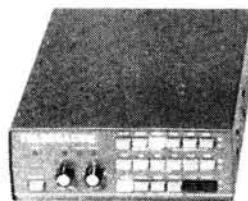

CWR670E



CWR610E



CD660

CWR685E ... A radio-teletype terminal designed for use in the
shack or out portable. Having a built-in monitor and external
keyboard, the unit can receive and transmit CW, Baudot or ASCII
codes. High and low RTTY tones, selectable baud rates and
frequency shift, together with a buffer memory on transmit make the
CWR685E ideal. Add nothing more than a DC power supply and
transceiver to create a complete CW/RTTY station.

CWR685E £856.51 inc VAT, carriage £7.00

CWR675E ... A receive only version of the CWR685E, the
CWR675E complete with built-in monitor, provides the short wave
enthusiast with an additional dimension to his listening.

CWR675E £498.57 inc VAT, carriage £7.00

CWR670E ... For the listener with his own monitor or who prefers to
use a television, the CWR670E has similar facilities as the
CWR675E.

CWR670E £436.00 inc VAT, carriage £7.00

CWR610E ... Not only a CW/RTTY/ASCII terminal but a CW
random generator for morse practice. Requires a monitor or UHF
television for display.

CWR610E £216.41 inc VAT, carriage £3.00

CD660 ... A receive only unit for not only RTTY/CW/ASCII but TOR/
AMTOR plus a morse code practice generator.

CD660 £257.19 inc VAT, carriage £3.00

From TELEREADER, a comprehensive range of equipment!

LOWE ELECTRONICS LTD.

Chesterfield Road, Matlock, Derbyshire DE4 5LE
Telephone 0629 2817, 2430, 4057, 4995.



send £1 for complete mail order catalogue.

from TRIO,
a **NEW** 45 watt two metre FM mobile.



The **TRIO TM2550E** is a high power 2 metre FM mobile transceiver.

Power output from the TM2550E is 45 watts. Current drain is approximately 9.5 amps in the high power position (45 watts) and approximately 3 amps in the lower power position (5 watts). Low power can be adjusted up to 40 watts. Power requirement of the transceiver is 13.8 volts DC.

Frequency selection is easy using the back-lit front panel keypad. The selected frequency is displayed on a backlit LCD together with additional operating information e.g. priority channel, reverse repeater, simplex or repeater shift etc.

The **TM2550E** has 23 memory channels into which frequencies are easily written. The TM2550E automatically selects simplex or repeater mode in accordance with the band plan. This function is easily overridden by using the "OS" key.

Scanning operations are divided into keyboard, memory and priority scan. Frequency hold on an occupied channel can be either "time" or "carrier" operated.

As an option, the TM2550E can be fitted with DCL. Compatible with the DCS system, DCL (Digital Channel Link) enables your rig to automatically QSY to an open channel. The DCL system searches for an open channel (checks the next eleven 25 kHz spaced frequencies above a user designated one), remembers it, returns to the original frequency and transmits control information to the other DCL equipped station that switches BOTH rigs to the clear channel.

TM2550E 2 metre mobile FM transceiver..... £399.00 inc. VAT, Carr £7.00

MU1 DCL unit..... £26.78 inc. VAT, Carr £1.00

from the Japan Radio Company,
a **NEW** general coverage receiver,
the **NRD525**.



The enthusiastic short wave listener knows all too well the excellent performance of the NRD505 and NRD515 general coverage receivers from the JAPAN RADIO COMPANY. Building on the experience gained from the production of these outstanding receivers, JRC introduce a new model, the NRD525 combining advanced performance with the first class construction of the NRD505.

The **NRD525** is a double superheterodyne receiver having a first IF of 70.45399/70.453 MHz and a second of 455 kHz. The receiver covers frequencies from 90 kHz to 34 MHz. An optional internally fitted converter (CMK165) will be available adding the following frequency ranges, 34 to 60 MHz, 114 to 174 MHz and 423 to 456 MHz.

Modes of operation for the JRC NRD525 are USB, LSB, CW, AM, FM and RTTY. An optional RTTY demodulator (CMH530) will be available enabling a printer to be directly connected to the receiver. The receiver also has a squelch control which operates on all modes.

The **NRD525** has been designed to perform when conditions for reception are far from perfect. To help copy weak signals on a crowded band both notch filter and pass band tuning controls are included. The receiver has, as standard, a 3 kHz filter for USB and LSB (INTER), a 6 kHz filter for AM (WIDE) and in the AUX position a bandwidth of 12 kHz. If an optional filter is placed in the AUX position the 12 kHz bandwidth ceases to be available. For CW and RTTY reception the NARR position can be fitted with the optional

500 Hz filter (CFL232). In the FM mode (narrow band FM), BANDWIDTH and AGC switches do not function.

The **NRD525** is extremely "user friendly" having an easy to use numeric keypad for frequency entry and memory selection. Whether you are entering a full shortwave frequency, Vatican Radio on 6185 kHz, or the three digits of Radio Czechoslovakia's long wave transmission on 272 kHz, entry is simple, key in the digits as read and press enter. A megahertz only frequency can also be easily entered into the NRD525, simply key in the required number, e.g. 6 and press the button marked MHz. Switch pads select mode and bandwidth whilst a large heavy knob makes fine tuning a pleasure. A quick tune up or down the band is easily achieved using the up/down switch pads conveniently located above the tuning knob.

Memory capacity is 200 channels. As well as frequency, each memory holds mode, bandwidth, AGC setting (slow, fast and off) and whether or not the attenuator (approx 20 dB) is on or off. Frequencies can be easily transferred from memory to VFO.

The **NRD525** has both memory scan and frequency sweep. The receiver can be quickly programmed with the START and END memory channel numbers. Pressing the run button initiates memory channel scan. Operation of frequency sweep is similar, START and END frequencies being entered before commencing sweep. Two additional controls are provided for use in conjunction with scan/sweep. A P LEVEL control adjusts the level at which an input signal causes the receiver to pause and a SPEED control sets the rate of scan/sweep.

By pressing numeric key 4 with the MEMO key depressed the input RF filters are bypassed or inserted in circuit. When bypassed the display indicates PASS, an excellent feature when receiving very weak signals.

The **NRD525** will operate from either 100/120/220/240 volts AC (selectable on back panel) or 13.8 volts DC so making it suitable for use at home or when out portable.

Add to the above an audio tone control, a tunable BFO for enhanced CW operation, an adjustable level noise blanker, a dimmer switch for the fluorescent display, the ability to connect a high or low impedance aerial and switch between the two, a mute jack socket for use with a separate transmitter and the result is the NRD525 from the JAPAN RADIO COMPANY, a first class receiver purpose built for the dedicated short wave listener.

LOWE ELECTRONICS LTD.

Chesterfield Road, Matlock, Derbyshire DE4 5LE

Telephone 0629 2817, 2430, 4057, 4995.

send £1 for complete mail order catalogue.



PHOTO

ACOUSTICS LTD. TEL: 0908 610625

58 HIGH STREET, NEWPORT PAGNELL, BUCKS, MK16 8AQ

MAIL ORDER



HF TRANSCEIVERS	£	(p&p)	70CMS TRANSCEIVERS cont.	£	(p&p)	AERIALS cont.	£	(p&p)
Trio TS940S	1695.00	(—)	Yaesu FT709R Handheld	259.00	(—)	Jaybeam TB2 HF 2 element Tribander Beam	155.25	(10.00)
Trio TS930S	1295.00	(—)	Yaesu FT703R Handheld	235.00	(—)	Jaybeam TB1 HF Tribander rotary dipole	83.37	(10.00)
Trio TS430S	720.00	(—)	MORSE EQUIPMENT			Jaybeam VR3 HF Vertical Tribander	55.77	(10.00)
Trio TS830S	832.75	(—)	HK708 Straight Key	15.45	(1.50)	(Full range of Jaybeam VHF and UHF aerials available. Please ring for details.)		
Trio TS530SP	698.00	(—)	HK707 Straight Key	16.00	(1.50)	Tonna 5 element 50MHz	37.90	(5.00)
Yaesu FT980	1450.00	(—)	HK706 Straight Key	17.46	(1.50)	Tonna 9 element fixed 'N' skt 144MHz	25.65	(5.00)
Yaesu FT757GX	739.00	(—)	MK704 Squeeze Paddle	14.50	(1.50)	Tonna 9 element portable 144MHz	21.05	(5.00)
Icom 751	1299.00	(—)	HK702 Marble Base	32.50	(2.00)	Tonna 2 x 9 element 'N' skt 144MHz	41.05	(5.00)
Icom 745	899.00	(—)	MK705 Squeeze Paddle	26.50	(2.00)	Tonna 13 element portable 144MHz	32.67	(5.00)
Icom 735	849.00	(—)	CW3 Practice Oscillator	10.75	(1.00)	Tonna 17 element 'N' skt 144MHz	47.85	(5.00)
ANTENNA TUNER UNITS			Star Master Key Electronic Keyer	49.95	(2.00)	Tonna 9 element 435MHz	15.45	(5.00)
Trio AT230	158.00	(2.00)	D70 Datong Tutor	56.35	(2.00)	Tonna 19 element 435MHz	21.85	(5.00)
Icom AT500 auto	459.00	(—)	DRAE Morse Tutor	52.00	(2.00)	Tonna 23 element 1250MHz	36.00	(5.00)
Icom AT100 auto	329.00	(—)	BY1 Bencher Iambic Paddle with black base	67.45	(3.00)	Tonna 21 element 432MHz	31.25	(5.00)
Yaesu FC757 auto	255.00	(—)	BY2 Bencher Iambic Paddle with chrome base	77.00	(3.00)	Tonna 21 element 438MHz ATV	31.25	(5.00)
Yaesu FC700	105.00	(2.00)	BY3 Bencher Iambic Paddle with GOLD base	141.75	(3.00)	Tonna 23 element 1296/1269MHz	27.75	(3.00)
Welz AC38M	85.00	(1.50)	SPEAKERS			Tonna 55 element 1296/1269MHz	44.75	(5.00)
SEM Tranzmatch	99.00	(2.00)	Trio SP230	47.75	(2.00)	G5RV full size	16.25	(2.00)
Mizuho KX3 SWL	53.75	(1.50)	Trio SP430	39.50	(1.50)	G5RV 1/2 size	14.25	(2.00)
HF RECEIVERS			Trio SP120	30.75	(1.50)	HB9CV 2 metres	3.95	(2.50)
Icom R71E	729.00	(—)	Trio SP40 Mobile	16.50	(1.50)	HB9CV 70cms	3.95	(2.00)
Trio R2000	479.50	(—)	Trio SP50 Mobile	16.50	(1.50)	2 metre Slim Jim	8.95	(2.50)
Trio VC10 VHF Converter	128.00	(1.50)	Yaesu SP55 Mobile	14.50	(1.50)	1-1 & 4-1 Baluns	12.95	(2.00)
Trio R600 (Last few available)	299.00	(—)	Icom SP3	58.00	(2.00)	3.7 and 7.1MHz Traps (pair)	9.50	(2.00)
Yaesu FRG8800	475.00	(—)	Icom SP4 Mobile	19.95	(1.50)	Dipole centrepieces	1.80	(0.50)
Yaesu FRV8800 VHF Conv.	80.00	(1.50)	MICROPHONES			Copper wire 50 metre rolls hard drawn	7.95	(2.00)
VHF RECEIVERS			Trio MC35	85.00	(2.00)	CX140D masthead coaxial relay (weatherproof)	39.95	(3.00)
JIL SX400N	625.00	(—)	Trio MC60A	65.30	(2.00)	MISC		
AOR 2002	398.00	(1.50)	Trio MC80	42.80	(2.00)	DRAE 12Amp PSU	86.50	(2.50)
Regency MX7000	399.00	(—)	Trio MC50	36.20	(2.00)	DRAE 24Amp PSU	125.00	(3.00)
Yaesu FRG9600	449.00	(—)	Trio MC42S Hand Mic	17.60	(1.50)	BNOS 12Amp PSU	115.00	(2.50)
Signal R532 Airband	189.00	(1.50)	Trio MC40S Hand Mic	15.35	(1.50)	BNOS 25Amp PSU	169.00	(3.00)
Signal R537 Airband Handheld	55.00	(1.50)	Trio MC35S Hand Mic	17.00	(1.50)	BNOS 40Amp PSU	345.00	(5.00)
2M FM TRANSCEIVERS			Trio MC55 Mobile	43.90	(1.50)	MMT144/28 Transverter	129.95	(2.00)
Alinco ALM 203E Handheld	209.00	(2.00)	Yaesu MD1B8 Desk	64.80	(2.00)	MMT144/28R Transverter	236.90	(2.00)
Trio TM201A 25W	265.00	(—)	Yaesu MH1B8 Mobile	15.70	(1.50)	Mutek TVVF144a Transverter	239.00	(2.00)
Trio TM211E 25W	365.00	(—)	Yaesu YM24A Speaker Mic	£23.75	(1.50)	Mutek TWF 50a 6M Transverter	239.00	(2.00)
Icom 27E 25W	379.00	(—)	Yaesu YM49 (FT290R) Speaker Mic	£20.20	(1.50)	Mutek TVVF 50c 6M Transverter	199.90	(2.00)
Icom 27H 45W	399.00	(—)	Yaesu MH12A2B (FT209/709/203/703)	£16.50	(1.50)	Mutek SLNA 145sb Preamp (FT290R)	29.90	(1.00)
Yaesu FT270R 25W	315.00	(—)	Yaesu MF1A3B Mobile	£18.00	(1.50)	Mutek SLNA 144s Preamp	39.95	(1.00)
Yaesu FT 270RH 45W	365.00	(—)	Yaesu YH1 Headset	14.95	(1.50)	Mutek SBLA144e Masthead	89.90	(1.00)
Trio TR2600 Handheld	275.00	(—)	Yaesu YH2 Headset	14.95	(1.50)	Mutek GFBA 144e Masthead	149.90	(1.00)
Trio TH21E Handheld	170.00	(1.50)	Yaesu SB1 Switch Box	15.70	(1.50)	Daiwa CN410M 3.5-150MHz SWR Meter	48.00	(1.50)
Icom IC02E Handheld	269.00	(—)	Yaesu SB2 Switch Box	13.80	(1.50)	Daiwa CN460M 140-450MHz SWR Meter	52.00	(1.50)
Yaesu FT 209R Handheld	239.00	(—)	Yaesu SB10 Switch Box	14.95	(1.50)	Daiwa CN620A 1.8-150MHz SWR Meter	66.21	(1.50)
Yaesu FT203R Handheld	195.00	(—)	Icom HS10 Headset	19.50	(1.50)	Welz SP220 1.8-200MHz SWR Meter	59.00	(1.50)
2M MULTIMODE TRANSCEIVERS			Icom HS10SB Switch Box	19.50	(1.50)	Welz SP420 140-525MHz SWR Meter	69.00	(1.50)
Trio TS711E Base 25W	695.00	(—)	Icom HS10SA VOX Unit	22.00	(1.50)	Welz SP350 1.8-500MHz SWR Meter	79.00	(1.50)
Trio TR9130 Mobile 25W	499.00	(—)	Icom SM6 Base	40.25	(2.00)	FULL RANGE OF BNOS LINEARS, TONNA AND JAYBEAM AERIALS ETC ETC ETC...		
Trio TS780 Base 2M/70cms	948.00	(—)	Adonis AM503G Desk	53.45	(1.50)			
Icom IC271E Base 10W	659.00	(—)	Adonis RM303G Desk	39.95	(1.50)			
Icom IC290D Mobile 25W	449.00	(—)	COAXIAL SWITCHES					
Yaesu FT 290R Portable	315.00	(—)	SA450 2 Way SO239	15.45	(1.00)			
Yaesu FT726R 2M Fitted	775.00	(—)	SA450N 2 Way 'N' Type	19.95	(1.00)			
70CMS TRANSCEIVERS			CH20N 2 Way 'N' Type	41.90	(1.00)			
Trio TS811E Base	795.00	(—)	CH20A 2 Way SO239	22.95	(1.00)			
Trio TM401A FM Mobile	316.00	(—)	DRAE 3 Way SO239	15.40	(1.00)			
Trio TW4000A Dual Band	522.00	(—)	DRAE 3 Way 'N' Type	19.90	(1.00)			
Trio TM411E FM + DCS	399.00	(—)	AERIALS					
Trio TR3600 Handheld	292.00	(—)	Jaybeam TB3 HF 3 element Tribander Beam	230.00	(10.00)			
Trio TH41E Handheld	199.00	(1.50)						
Icom IC471E Base	829.00	(—)						
Icom IC490E Mobile	529.00	(—)						
Icom IC04E Handheld	279.00	(—)						
Icom 3200E Dual Band	495.00	(—)						
Yaesu FT2700R Dual Band	499.00	(—)						

GOODS NORMALLY DESPATCHED WITHIN 24 HRS. — PRICES CORRECT AT TIME OF GOING TO PRESS — E&OE

SPEND UP TO £1,200 INSTANTLY WITH A PHOTO ACOUSTICS LTD. CREDIT CHARGE CARD — APPLY FOR DETAILS; PART EXCHANGE WELCOME, ASK FOR KERRY G61ZF OR ANDY G4YOW

Monday to Friday 9.30-5.30 — Saturday 9.30-4.30



from TRIO,
the **NEW** TS440S,
amateur band transceiver and general
coverage receiver.



with the advent of the TS440S

the compact HF transceiver that we have known since the late seventies, has taken a major step forward. The new transceiver has provision for fitting an internal aerial tuning unit (AT440) operating between 3.5 and 28 MHz. A front panel numeric keypad makes frequency selection and subsequent entry to one of the hundred memory channels or two VFO's a simple operation and of course, frequencies can be quickly selected from memory and transferred to either VFO. The TS440S is also an excellent general coverage receiver tuning from 100 kHz to 30 MHz. Combined with TRIO's now well-known attention to ergonomics, the performance and facilities of the TRIO TS440S make this the transceiver for your shack.

The TRIO TS440S operates from 13.8 volts DC, 20 amps. Input power is 250 watts pep on all modes throughout the band except on AM where it is 110 watts. When using the TRIO PS50 power supply unit transmission time at full output with the TS440S transceiver can be up to one hour in any mode.

Operating on USB, LSB, AM, FM and AFSK the TRIO TS440S has full and semi break-in on CW. Rapid transmit/receive switching also makes the TS440S suitable for AMTOR use. FM is now fitted as standard to the transceiver as is squelch which operates on all modes. Bandwidth selection can now be manual or automatic. When the bandwidth switch is in the auto position the rig selects the IF bandwidth to match the mode. Of course the rig's selection can be overridden. The TS440S has provision for four different bandwidths. The W (AM) and M2 (SSB) positions are fitted with 6 kHz and 2.4 kHz 455 kHz ceramic filters as standard, the M1 and N positions are for optional filters, e.g. 500 or 250 Hz CW (YK88C or YK88CN) in position N and a 1.8 kHz narrow SSB filter (YK88SN) in position N and a 1.8 kHz narrow SSB filter (YK88SN) in position M1. Alternatively a 2.4 kHz (YK88S) filter can be fitted in the M1 position resulting in an even better filter shape for SSB use. The TRIO TS440S has two switchable rates of AGC, fast or slow.

Careful appraisal of operating techniques has enabled TRIO to provide the TS440S with a comprehensive system of memories, search and scanning modes and keyboard frequency entry.

- The two VFO's, A and B can be used individually or when used together in split mode, for cross band and even cross mode contacts. Normally used on the same band, the system provides the same flexibility as if the operator were using a separate VFO and is ideal for DX working. Whilst listening in split mode, the transmit frequency of the other VFO can quickly be

checked by pressing the front panel switch, T-F SET. A front panel control, A=B instantly puts the "idle" VFO on the frequency of the VFO in use.

- The desired operating frequency can be arrived at by use of the tuning knob and megahertz up/down switches. On the TS440S frequencies can also be entered by means of a front panel numeric keypad.

- One hundred memory channels are available, each storing frequency and mode. Frequencies can be entered into any selected memory channel from either of the VFO's or by using the keypad, memories 0 to 89 are simplex, memories 90 to 99 hold split frequencies. Both frequency and mode can easily be transferred from memory to either VFO. When transferring a split memory channel (90 to 99) the receive frequency is entered into VFO A and the transmit frequency into VFO B. Memories are scanned in banks of ten, e.g. 20 to 29, 40 to 49, 70 to 79 etc.

- Two search ranges are available, the frequency limits being user programmable. Two rates of scan can be set when in search mode.

- When set to memory channel instead of VFO, the entire contents of the one hundred memories can be swiftly reviewed by using the main tuning knob, the megahertz up/down switches on the front panel or the up/down buttons of the microphone.

Rapid selection of the required amateur bands is achieved by means of the front panel up/down switches. Alternatively the switches can be preset to step in megahertz units.

As well as RIT (receiver incremental tuning) the TRIO TS440S has XIT allowing fine tuning of the transmitted frequency.

On receive the front panel meter measures signal strength, on transmit it can be switched to read either power output, SWR or ALC levels.

The TRIO TS440S is fitted with a speech processor which can be switched on to enhance transmitted audio when working DX. To improve receive audio the transceiver has both notch filter and IF shift.

An optional computer interface (IF232C) is available for the transceiver.

For the blind operator the TRIO TS440S is ideal. When fitted with the VS1 board (optional), a digitally encoded girl's voice will announce on request the operating frequency and as each mode is selected a tone gives the appropriate morse letter (F for FM, U for USB, etc).

With the TS440S, TRIO have produced a transceiver that combines excellent performance with unparalleled operating facilities in an extremely compact package. The result is a transceiver suitable for mobile and portable use as well as the shack.

TS440S.....	£950.00 inc. VAT
AT440.....	£125.00 inc. VAT
PS50.....	£192.60 inc. VAT. Carriage £7.00

LOWE ELECTRONICS LTD.

Chesterfield Road, Matlock, Derbyshire DE4 5LE

Telephone 0629 2817, 2430, 4057, 4995.

send £1 for complete mail order catalogue.





South Midlands

HQ & MAIL ORDER S.M. HOUSE, RUMBRIDGE ST, TOTTON, SOUTHAMPTON

NEWLY APPOINTED S.M.C. AGENT IPSWICH COMMS PAT GILLEN

is now an appointed YAESU agent in the Suffolk/Norfolk area. Call in today to see the fabulous YAESU range.

IPSWICH COMMS., 297 Bramford Road,
Ipswich, Suffolk IP1 4AT. Tel: (0473) 462173

THE BIGGEST SELLER



Every item normally sold as an extra is provided as standard, including AM & FM Modes, a 600Hz Narrow CW Filter, Iambic Keyer with Dot-Dash Memory, 25kHz Marker Generator, IF Shift and Width Filters, effective Noise Blanker and AF Speech Processor..... all at no extra charge.

FT757GX

YAESU HAS SERIOUS LISTENERS...



Yaesu's serious about giving you better ways to tune in to the world around you. And whether it's for local activity or worldwide DX, you'll find our VHF, UHF and HF receivers are the superior choice for all your listening needs.

THE FRG 9600. A high grade VHF/UHF scanning receiver. The FRG 9600 is not just another scanner and it's easy to see why, with continuous coverage from 60 to 905MHz.

You have more operating modes; upper and lower sideband, CW, AM wide and narrow and FM wide and narrow.

Store any frequency and it's related mode into any of the 99 memories. Scan the memories. Or in between them, stepping either in 5, 10, 12½, 25 or 100kHz steps. Or simply "dial up" the frequency using the colour coded key pad.

There's also for your information and pleasure a 24 hour clock, LED readout, signal strength meter, optional computer interface and AC adaptor.

THE FRG8800 HF receiver, altogether a better way to listen to the world. If you're looking for a "total receiver system" then the FRG8800 is for you.

With continuous worldwide coverage from 150kHz to 30MHz and local coverage from 118 to 174MHz with the optional VHF converter. Listen in on any mode; upper and lower sideband, CW, AM wide and narrow and FM.

Store mode and frequency in any one of twelve memories for instant recall, or use one of the many programmable scanning functions for monitoring the bands.

Also included for ease and pleasure of operation are a keyboard – for quick frequency entry, a digital SINPO meter, computer interface capability, dual 24 hour clocks and much more.

Listen In. When you want more from your receivers just look to Yaesu. We take your listening seriously.

FOR THE SERIOUS LISTENER

LEEDS
SMC (Leeds)
257 Otley Road,
Leeds 16, Yorkshire
Leeds (0532) 782326
9-5.30 Mon-Sat

CHESTERFIELD
SMC (Jack Tweedy) Ltd
102 High Street
New Whittington,
Chesterfield
Chest. (0246) 453340
9.30-5.30 Tues-Sat

BUCKLEY
SMC (TMP)
Unit 27, Pinfold Lane
Buckley, Chwyd
Buckley (0244) 549563
10-5 Tues, Weds, Fri
10-4 Sat

Southampton Showroom open 9-5.30 pm Monday to Friday, 9-1 pm Saturday.

STOKE
SMC (Stoke)
76 High Street
Talks Pits, Stoke
Kidsgrove (07816) 72644
9-5.30 Tues-Sat

SMC (HUMBERSIDE)
S. HUMBERSIDE
247A Freeman Street
Grimsby
(0472) 59388
9.30-5.30 Mon-Sat

JERSEY
SMC (Jersey)
1 Belmont Gardens
St. Helier, Jersey
Jersey (0534) 77067
9-5 pm Mon-Sat
Closed Wed

N. IRELAND
SMC N. Ireland
10 Ward Avenue
Bangor
County Down
0247 464875.

AGENTS

NORMAN DILLEY, DARTCOMMS, DARTMOUTH

(08043) 3534

PAT GILLEN, IPSWICH COMMS, IPSWICH

(0473) 462173

INTRODUCING THE NEW X40 SERIES FROM KDK



2M & 70CMS MOBILE TRANSCEIVERS
FM240 £329 FM740 £339

FULL DUPLEX



The ultimate 2M & 70CMS FM radio built on Yaesu's new diecast aluminum chassis, allowing 25W output on both bands. Two four bit CPU's allow simple operation of the dual VFO's, 10 memory channels – with back-up. Dual, receiver front ends, locally synthesised, IF's and transmitter RF stages gives full duplex capability. Large green aesthetically pleasing LCD display shows transceiver operating status at a glance.

FT2700RH

N, SO4 4DP, ENGLAND. Tel: (0703) 867333. Telex: 477351 SMCMM G.

JUST BARGAINS Why 'just', because all the items offered below are genuine. S.M.C. are the largest amateur company in Europe and are therefore able to buy at the best prices to provide you with the best bargains and support. S.M.C. the first and only Company who offers both 2-year guarantee and free finance of Yaesu equipment, supports this offer with £100,000 of spares and service engineers. We have more spares and back-up than most amateur companies' total stocks. Buy direct and be content that you have the back-up of the U.K.'s largest (and one of Europe's leading) companies.

JAY BEAM

THIS MONTH'S BARGAINS	
FREE DELIVERY	SAVE POUNDS
TB3 Ht 3 ele beam	£230.00
TB2 Ht 2 ele beam	£155.25
TB1 Ht rotary dipole	£83.38
CK1-2 conv. kit TB1-2	£79.93
CK1-3 conv. kit TB1-3	£155.25
CK2-3 conv. kit TB2-3	£87.40
UGP/2m ground plane	£14.84
CS vert. 4.8dBd Egd	£86.25
LR1/2m vert. 4.3dBd	£34.62
LR2/2m vert. omni	£27.20
LWS/2m 5 el 7.8dBd	£16.68
LW8/2m 8 el 9.5dBd	£21.05
LW10/2m 10 el 10.5	£27.20
LW16/2m 16 el 13.4	£40.83
PBM10/2m parabm 11.7	£53.13
PMM14/2m parabm 13.7	£65.49
Q4/2m qd 4 el 9.4dBd	£33.98
Q6/2m qd 6 el 10.9dBd	£44.51
Q8/2m qd 8 el 11.9dBd	£55.60
Q5/2m 5 over 5 10dBd	£29.67
Q8/2m 8 over 8 11.1	£40.77
SKY/2m 5 el crossed	£32.14
SKY/2m 8 el crossed	£41.40
10X/2m 10 el crossed	£51.92
10X/137 Sat Xd yagi	£55.20
2X/87/6 hness 137	£34.50
X6/2m/X12/70 2m/70cm	£47.55
C8/70 vert. 6.1dBd bg	£92.00
D8/70 8 over 8 12.3	£30.30
PBM18/70 parabm 13.1	£37.09
PBM24/70 parabm 15	£49.45
LW24/70 24 el 14.8dBd	£33.35
BM42/70 mult 11.5	£24.73
MBM48/70 mult 14dBd	£40.83
MBM88/70 mult 16.3	£55.78
8X/70 crossed 10dBd	£48.24
12X/70 crossed 12dBd	£59.28
CR2/23cm on ref 613.5	£43.70



ICV751 HF txvr	£1299.00
IC745 txvr	£899.00
IC735 HF txvr	£839.00
PS35 PSU	£174.00
PS15 PSU	£145.00
PS55 PSU	£168.00
SM6	£40.25
ICR71 Receiver	£699.00
IC271E 2m base	£729.00
IC471E 70cm base	£729.00
Higher power units available	
IC2900 All-mode	£479.00
IC27E 2m FM	£379.00
IC47E 70 cm FM	£469.00
IC2E 2m	£199.00
IC02E 2m	£265.00
IC04E 70cm	£275.00
BP3 Ni-cad pack	£27.00
LC3 Case	£5.50
LC11 Case	£5.80

MICROWAVE M.

ML144/30LS	£94.30
MM144/50S	£106.95
MM144/100S	£149.95
MM144/100HS	£159.85
MM1432/30L	£169.95
MM1432/50	£149.95
MM1432/100	£299.00
MMG144V	£37.90
MMT144/28R	£236.90
MMC435/600	£35.65
MMC50/28S	£35.65
MMC432/28S	£39.90
MMC432/144S	£39.90
MMK1296/144	£129.95

FREE FINANCE
 On many regular priced items SMC offers Free Finance (on invoice balance over £120). 20% down and the balance over 6 months or 50% down and the balance over a year. You pay no more than the cash price! details on eligible items on request.

AGENTS

JOHN DOYLE, TRANSWORLD COMMS, NEATH (0639) 52374 DAY (0639) 2942 EVE

OSCAR MOBILE

ELEMENT ONLY, BASE EXTRA	
370F 4m 2dB/4	£18.00
20W 2m 1/4 λ	£2.70
2NE 2m 5/8 λ 3dB/4	£7.95
78F 2m 7/8 λ 4.5dB	£16.95
78B 2m 7/8 λ ball mt	£16.95
78SF 2m 7/8 λ short whip	£16.95
88F 2m 5.2	£22.95
78W 70cm 5.5dB/4	£26.95
268E 70cm 6dB/4	£29.95
358 70cm 6.3dB/4	£30.95
70N2X 2m/70 2.7.5.1	£20.95
2N6M 50/144	£9.60
72SM 2S 2m/70cm	£8.45
38F 2m mobile ele	£9.60
HS770 144-432 duplex	£19.55
GCCA Gutter 4m cble	£11.50
SOLCA 4m cable + PL259	£5.65
SOCAL 6m cable + PL259	£5.95
SCALLR 4m long reach	£6.65
TMCAS trunk mount 6m	£10.10
TMCA H.D. trunk mt	£16.65
SOMM magnetic mt 4m	£11.95
SOWM ad wing mount	£4.95
GQ gutter 4/12 el	£5.30
BSD bumper strap	£10.95
HS88BK bumper mt ext	£23.35
CARRIAGE EXTRA £2	
BASES FREE WITH ELEMENTS	

OSCAR BASE ANTENNAS

GDX1 Discone 80-480	£51.00
GDX1 Discone 50-480	£54.00
GDXA Discone 100-440	£43.00
VHFL Discone Rx only 65-520	£21.00
GP23 2m vrt 7.8dB/4	£51.00
GP144W 2m vrt 6.4dB/4	£35.00
GPV144DX 2m vrt s/s 6.4dB/4	£46.00
GPV55 2m vrt h duty 6.4dB/4	£42.00
GP2M grnd plane 3.4	£2.00
SO144 SWS quad vrt	£4.00
GP432X 70cm vrt 13.4	£38.00
GP17 2m vrt 10dB	£90.00
70N2V 2m/70cm 2.8/5.7	£38.00
HS770 144/70 duplxr	£21.55
LT606 log 50-500MHz	£163.00
OSCAR CARRIAGE PAID	

MET ANTENNAS

43215B 40cm 5 ele.	£16.95
43217X 70cm crossed	£49.17
43217T 70cm 15dB	£32.20
144/19T 70cm 14.2dB	£55.88
50/5 6M 5 ele.	£59.90
CARRIAGE EXTRA £2.65	

JVL QUADLOOP

144-160L 2m 16dBd	£
144-260L 2m 18.5dBd	£27.00
432-190L 70cm 16.5	£5.50
432-270L 70cm 18.5	£49.00
1296-260L 23cm 18.5	£79.00
1296-470L 23cm 22	£49.00
2320-440L 13cm 21	
CARRIAGE EXTRA £2.50	

BNOS

25Amp P.S.U.	£149.00
40Amp P.S.U.	£296.00
2M 3-50 no pre-amp	£108.00
2M 10-50W no pre-amp	£108.00
2M 1-100W	£181.00
2M 3-100	£157.00
2M 10-100	£217.00
2M 25-160	£235.00
70cm 3-50	£195.00
70cm 10-50	£335.00
70cm 10-100	

COAX CABLE

LDF250R	£3.22/M
LDF450R	£3.91/M
UR4350R	£3.19/M
UR7650R	£3.29/M
UR6750R	£3.69/M
UR7075R	£3.29/M
UR3975R	£5.69/M
UR5775R	£7.19/M
CARRIAGE £1 UP TO 20 MTRS	
£2.50 OVER 20 MTRS	

COAX CONNECTORS

UHF COAX PLUGS:	
PL259 UR67/RG8	£0.60
PL259P UR67 push fit	£0.85
UR175 reducer 50	£0.16
UR176 reducer 75	£0.16
PL259A de luxe UR67	£0.70
PL259B de luxe UR43/76	£2.35
PL259E L angle 5mm	£0.95
PL259M metric	£0.70
UHF COAX SOCKETS:	
S0239F 4 hole fix	£0.60
S0239P 100 de luxe	£1.35
S0239T 2 hole fix	£0.56
S0239M nut inner	£0.58
S0239N nut outer	£0.58
S0239E free angle SM	£1.25
PL258 back B female	£0.95
PL274 back B chassis	£1.45
PL/PL back B male	£1.55
M359 elbow m/f	£1.95
M358 12F 1M	£1.75
M358AF 3F 1M	£1.95
PLUGS 50 OHMS:	
UG536 small	£2.20
UG21 large	£2.15
N SOCKETS 50 OHMS:	
UG58 4 hole	£1.44
NSN nut inner	£1.55
UG1052 free small	£2.30
UG23 free large	£1.85
N ADAPTORS:	
UG107 12F 1M	£3.99
UG28 13F	£3.45
UG57 double male	£3.20
UG29 double female	£3.35
UG27 elbow f/m	£2.55
INTERSERIES CONNECTORS:	
UG255 uhts-bncp	£1.85
UG273 uhtp-bncS	£1.85
UG149 uhts-N	£2.85
UG83 uhts N'S	£2.85
SO-NF uhts N'S	£2.85
UG201 N-bncS	£3.45
UG349 N-bncP	£3.45
UG606 N'S-bncS	£3.00
POST AND PACKING 65p	

MORSE KEYS



HK703 straight key	£29.35
HK704 straight key	£19.95
HK706 straight key	£19.35
HK707 straight key	£18.25
HK710 straight key	£39.95
HK808 straight key	£58.65
HK711 knee key	£34.50
HK802 straight key	£86.30
HK803 straight key	£82.65
HK804 straight key	£78.25
MHK831 st & squeeze	£189.00
BK100 mech. bug	£31.00
MK701 single paddle	£28.50
MK702 single paddle	£29.95
MK703 squeeze	£31.00
MK705 squeeze	£27.60
MK706 squeeze	£25.30
POST & PACKING £1.50	

MORSE TUTORS

Datong D70 go anywhere	£56.65
battery powered	£115.00
M/M Morse talker	£169.00
M/M Morse Caller	

TELO MASTS

TELESCOPIC 10m SECTIONS, GUYED	
MAST ONLY	
30ft	£39.10
40ft	£53.25
50ft	£78.20
RIGGING KITS	
30ft	£45.00
40ft	£56.35
50ft	£72.45

HYGAIN

There will never be a better time. We will not be able to repeat these prices with new stocks.	
12AVD 10-20m vert TD	£81.00
14AVD 10-40m vert TD	£109.00
18V 10-80m tppt coil	£51.00
103BA 3 el 10m Yagi	£102.00
103BA 5 el 10m Yagi	£223.00
103BA 3 el 15m Yagi	£138.00
103BA 3 el 20m Yagi	£263.00
103BA 4 el 20m Yagi	£425.00
103BA 5 el 20m Yagi	£500.00
DB10-15 3 el 10-15m	£213.00
TH3JR 3 el 10-20m	£303.00
TH2MK3 3 el 10-20	£283.00
EX14 5 el 10-20m	£506.00
QK710 40M kit Ex14	£145.00
TH5MK2 5 el 10-20m	£355.00
TH7DXK 7 el 10-20m	£759.00
392S Mod kit TH6-7	£295.00
CARRIAGE PAID	

ROTATORS

S.M.C. search the world for only the best rotators. We are pleased to advise the most suitable for your installation.	
FU200 Offset	£59.00
KR250 Small bell	£69.00
KR400 Popular bell	£119.00
KR400RC D/L bell	£147.95
KR600RC MD bell	£199.00
AR40 CDE bell	£115.00
C45 HD bell	£189.95
HAM1V VHD bell	£379.00
KR500 Elevation	£139.95
KR5400 Az. & elev	£240.00
KR5400A Az. & elev	£285.00
KR5600 HD Az. & elev	£349.00
KR5600A Comp control	£369.00
CARRIAGE PAID	

COAX SWITCHES

S2U 2way vht	£11.95
S2N 2way N	£19.45
KP21N 2way N	£24.15
AN2 2way side	£4.60
AN3 3way side	£5.00
POST AND PACKING £1.65	

COAX RELAYS

CX120A Cable Entry	£16.90
CX5200 3 N	£46.00
CX5400 3 BNC	£46.00
CX600N 3 N	£46.00
CX600N 3 N	£58.00
ALL P&P £1.50	

NEW - THE VHF HANDY RECEIVER SLIM AND MODERN



Due to special purchase of the professional hand held receiver, we are pleased to offer at very attractive price. Listen to amateur, marine, land mobile, and much more. **ONLY £99.00 + VAT** POST AND PACKING £2.50

2MTR POWER 1KW

Another S.M.C. special purchase. Secondhand Tempo 2002 (acquired direct from Henry Radio factor M.D. office). Linear Amplifier. Capable of a genuine excess of 1KW. Max drive 100W. Once only offer £725 + VAT post and packing.

Also one only New 2002A incorporating latest technical innovations: 3 x 800A valves. Max drive 25 watts. £1150 + VAT.

70CM Tempo 2004A as above for 70cm. £1150 + VAT post and packing.

FHR1 HORN RELAY BOX used in commercial Yaesu radios to sound horn when squelch lifted. Also acts as a burglar alarm. Special price £6. Post and packing 50p.

POWER METERS HANSEN + S.M.C. IN LINE POWER/SWR BRIDGES P.E.P., AVERAGE 1.8-440MHz

The Hansen range covers 30 quality models with top-of-the-line the FS710. This is a flat frequency response, peak envelope power and average in-line wattmeter with many novel features. Notable being the 'power independent' SWR scale - no forward power calibration knob, just direct reading SWR.

FS710V	50-150MHz	15/150W	Pep	£107.80
FS50HP	1.8-60MHz	20/200/2000W	Pep	£106.70
FS50VP	50-150MHz	20/200W	Pep	£106.70
FS500H	1.8-60MHz	20/200/2000W	Pep	£81.95
FS500V	50-150MHz	20/200W	Pep	£81.95
FS300V	50-150MHz	20/200W		£53.50
FS601M	1.8-30MHz	20/200W	Pep	£62.15
FS603M	430-440MHz	5/20W	Pep	£62.15
FS210	1.8-150MHz	20/200W	Auto/SWR	£55.50
FS301M	2-30MHz	20/200W		£42.25
FS301MH	2-30MHz	200/2000W		£42.25
FS711H	2-30MHz	20/200W	Head/Display	£43.65
FS711V	50-150MHz	20/200W	Head/Display	£43.65
FS711U	430-440MHz	5/20W	Head/Display	£43.65
FS6SE	3.5-150MHz	20/200/1000W	HF	£42.75
FS6SE	1.8-150MHz	20/200/2000W	HF	£42.75
FSVR3E	3.5-150MHz	20/200/1000W	HF	£28.75
FSVR50B	3.5-150MHz	Twin Meter		£30.50
FS200DL	3-150MHz	1/10W		£43.65
FS200D	3-150MHz	5/20W		£43.65

SEE AND HEAR ICOM AT THE N.E.C.

This year at the N.E.C. Exhibition Thanet Electronics will be introducing the complete range of ICOM Amateur Radio Equipment. You will be able to try out and purchase accessories, receivers and transceivers in all popular frequency bands. The range and scope of these will enable you to appreciate the superb specifications and quality of ICOM equipment.

Stand D4

IC-735, The Complete HF Radio



The new ICOM IC-735 is ideal for mobile portable or base station operation. It has a general coverage receiver from 0.1MHz to 30MHz and transmits on all amateur bands from 160m to 10m. SSB, CW, AM and FM modes are included as standard. RTTY and Amtor are also possible. The IC-735 has a built-in receiver attenuator, pre-amp, noise blanker and RIT to enhance receiver performance. A 105dB dynamic range with pass band tuning and a sharp I.F. notch filter for superior reception. The twin VFO's and 12 memories can store mode and frequency. The HM12 scanning mic is supplied. Scanning functions include programmes scan, memory scan and frequency scan. The IC-735 is one of the first H.F. transceivers to use a liquid crystal display which is easily visible under difficult conditions. Controls that require rare adjustment are placed behind the front panel hatch cover but are immediately accessible. Computer remote control is possible via the RS-232 jack. Output power can be adjusted from 10 to 100 watts with 100% duty cycle. A new line of accessories are available, including the AT150 electronic automatic antenna tuner and the PS55 AC power supply. The IC-735 is also compatible with most of ICOM's existing line of HF accessories. See the IC-735 at your authorised ICOM dealer or contact Thanet Electronics Limited.

Thanet ICOM
Thanet ICOM
Thanet ICOM
Thanet ICOM
Thanet ICOM
Thanet ICOM
Thanet ICOM
Thanet ICOM
Thanet ICOM

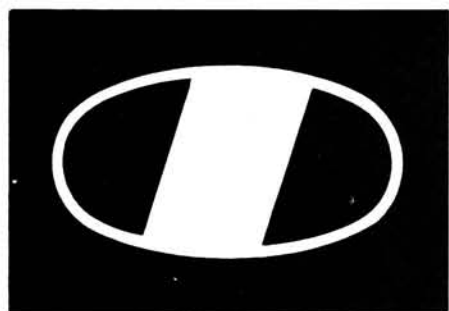

IC-1271E, 1.2GHz Multimode Transceiver



ICOM, a pioneer in 1.2GHz technology are proud to introduce the first full feature 1240 – 1300 MHz base station transceiver. Features include: multimode operation, 32 memories, scanning and 10 watts RF output. The IC-1271E allows you to explore the world of 1.2GHz thanks to a newly developed PLL circuit that covers the entire band, a total of 60MHz, SSB, CW and FM modes may be used anywhere in the band making the IC-1271E ideal for mobile, DX, repeater, satellite or moonbounce operation. The IC-1271E has outstanding receiver sensitivity, the RF amplifiers use a low noise figure and high-gain disc type GaAs FET's

for microwave applications. The rugged power amplifier provides 10 Watts which can be adjusted from 1 to 10 Watts. A sophisticated scanning system includes memory scan, programme scan, mode-selective scan and auto-stop feature. Scanning of frequencies and memories is possible from either the transceiver or the HM12 scanning microphone. 32 programmable memories are provided to store the mode and frequency in 32 different channels. All functions including memory channel are shown clearly on a seven digit luminescent dual colour display. The IC-1271E has a dial-lock, noise blanker, RIT, AGC fast or slow and VOX functions. With a powerful 2 Watt audio output the IC-1271E is easily audible even in a noisy environment. The transceiver operates with either a 240V AC (optional) or 12 volt DC power supply.

IC-R7000, 25-2000MHz. Commercial quality scanning receiver

ICOM introduces the IC-R7000, advanced technology, continuous coverage communications receiver. With 99 programmable memories the IC-R7000 covers aircraft, Marine, FM Broadcast, Amateur Radio, television and weather satellite bands. For simplified operation and quick tuning the IC-R7000 features direct keyboard entry. Precise frequencies can be selected by pushing the digit keys in sequence of the frequency or by turning the main tuning knob. FM wide/FM narrow/AM, upper and lower SSB modes with six tuning speeds: 0.1, 1.0, 5, 10, 12.5, 25KHz. The IC-R7000 has 99 memories available to store your favourite frequencies including the operating mode. Memory channels can be called up by pressing the memory switch then rotating the memory channel knob, or by direct keyboard entry. A sophisticated scanning system provides instant access to the most used frequencies. By depressing the Auto M switch, the IC-R7000 automatically memorises frequencies that are in use whilst it is in the scan mode, this allows you to recall frequencies that were in use. The scanning speed is adjustable and the scanning system includes the memory selected frequency ranges or priority channels. All functions including the memory channel readout are clearly shown on a dual-colour fluorescent display. Other features include dial-lock, noise blanker, attenuator, display dimmer and S meter and optional RC-12 infra-red remote controller, voice synthesizer and HP1 headphones.



IC-505, 50MHz Transceiver



The IC-505 is a 50MHz band SSB, CW transceiver, and has already gained an excellent reputation worldwide. The dual VFO system has been developed using advanced computer and PLL technology. The IC-505 features 6 channel memories and can be used independent of emission modes, memory scan, program scan which searches only specified frequency band. LCD ensures clear visibility even in sunlight. The R.F. amplifier, a dual gate MOSFET features high gain and low noise characteristics. The IC-505 accepts a standard dry cell pack, rechargeable nicad battery pack (BP10) or 13.8v external power supply, 3 watts R.F. output, 0.5 watts low power, 10 watts at 13.8v. Accessory circuits include split frequency operation, noise blanker, squelch and CW break-in. Options include:- PS45 AC Power Supply. All these features make the IC-505 a great transceiver for operation on the 50MHz band.

IC-R71E, General coverage receiver.



The ICOM IC-R71E 100KHz to 30MHz general coverage receiver features keyboard frequency entry and infra-red remote controller (optional) with 32 programmable memory channels, SSB, AM, RTTY, CW and optional FM. Twin VFO's scanning, selectable AGC, noise blanker, pass band tuning and a deep notch filter. With a direct entry keyboard frequencies can be selected by pushing the digit keys in sequence of frequency. The frequency is altered without changing the main tuning control. Options include FM, voice synthesizer, RC-11 infra-red controller, CK70 DC adaptor for 12 volt operation, mobile mounting bracket, CW filters and a high stability crystal filter.

The ICOM Control System

If you have a BBC Micro (Model B) or Commodore 64 or 128, the ICOM control system can control up to four (or more) ICOM radios in the range: IC-751, 735, R71, R7000, 271, 471 and 1271 (and 745 with modification). The help menu shows the available functions. The system will be displayed at N.E.C. BCNU.

Stand D4

H	=	HELP	↔	Frequency Steps
F0		Frequency	↑ ↓	Up/Down (arrows)
F1		Select Mode	M	Memory Channel
F2		Freq/Memory Scan	, .	Memory Up/Down
F3		Mode Scan	/	VFO/Memory
F4		VFO → Memory	B	Bargraph Select
F5		Memory Write	@	Occupancy On/Off
F6		Memory Clear	:	Scan Stop Off/On
F7		Set 'SIG' Level	S	Change Set
F8		Memory File Read	DEL	Speech (If fitted)
F9		Memory File Write	Q	Quit

Thanet ICOM Thanet ICOM Thanet ICOM Thanet ICOM Thanet ICOM Thanet ICOM Thanet ICOM Thanet ICOM

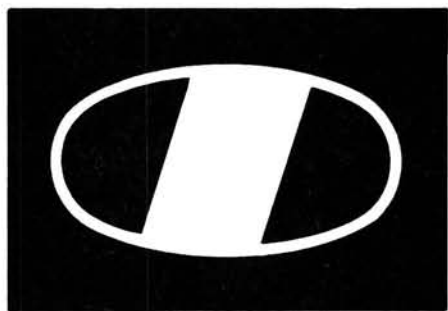

IC-3200E Dual-band



A new exciting set is the ICOM IC-3200E FM Dual-band transceiver (144-430/440 MHz). The IC-3200E delivers 25 Watts of output power on both bands.

The IC-3200E employs a function key for low-priority operations to simplify the front panel. LCD display is easy to read in bright places, showing frequency, VFO A/B, memory channel duplex mode and S/R/F meter information.

Other features include a 10 channel memory able to store operating frequencies, Simplex or Duplex. A memory lock-out function allows the memory scan to skip programmed channels when not required. The IC-3200E has a built-in duplexer and can operate on one antenna for both VHF and UHF. Options include: IC-PS45 DC, power supply, HS-15 mobile mic, SM6 and SM8 desk mics, SP-10 external speaker, UT-23 speech synthesizer and AH32 Dual-band mobile antenna.

ICOM Models currently available:

H.F.		Mobiles	
IC-751	All band AM, FM, SSB, CW and General Coverage Receiver, 32 memories, 100 watt.	IC-3200	Dual band 2mtr 70cm, 25 watt.
IC-745	All band SSB, CW, AM (on rx only) and General Coverage Receiver, 16 memories, 100 watt.	IC-27E	2mtr 25 watt FM scanning, 9 memories. Very small.
IC-735	All band AM, FM, SSB, CW and General Coverage Receiver, 12 memories, 100 watt.	IC-27H	As above, 45 watt.
Receivers		IC-47E	70cm 25 watt FM scanning, 9 memories. Very small.
IC-R71	0.1-30MHz. Keypad entry, 32 memories.	IC-290D	2mtr 25 watt multimode, 5 memories scanning.
IC-R7000	25-2000MHz. Keypad entry, 99 memories.	IC-490E	70cm 10 watt multimode, 5 memories scanning.
Base Station		IC-120	23cm FM mobile, 1 watt.
IC-271E	2mtr multimode base station, 10 watt, 32 memories.	Hand Portables	
IC-271E	As above, 25 watt.	IC-2E	2mtr Thumbwheel, 1.5 watt.
IC-271H	As above, 100 watt.	IC-02E	2mtr keypad digital, scanning memories, 2.5 watts.
IC-471E	70cm multimode base station, 25 watt, 32 memories.	IC-4E	70cm Thumbwheel, 1.5 watt.
IC-471H	As above, 75 watt.	IC-04E	70cm Keypad digital scanning memories, 2.5 watt.
IC-1271E	23cm multimode base station, 10 watt, 32 memories.	50MHz	
		IC-505	6mtr SSB (FM optional), 10 watt.
		IC-551	6mtr SSB/CW (FM optional), 10 watt.
		IC-551D	As above, 80 watt.

Telephone us free-of-charge on:

HELPLINE 0800-521145.

— Mon-Fri 09.00-13.00 and 1400-17.30 —

This is strictly a helpline for obtaining information about or ordering ICOM equipment. We regret this service cannot be used by dealers or for repair enquiries and parts orders. Thank you.

New Retail Shop

We are pleased to announce that we have moved to a new larger retail shop. This will be managed by Andy G6MRI and is situated on the corner of Stanley Road and Kings Road, Herne Bay, Kent. Tel: (0227) 369464. Give it a visit for demonstrations and advice on anything to do with your shack. BCNU.

You can get what you want just by picking up the telephone. Our Mail Order department offers you free same day despatch whenever possible, instant credit, interest free H.P. Telephone Barclaycard and Access facility, 24 hr answerphone service.



Thanet Electronics
Sea Street, Herne Bay, Kent CT16 8LD
Tel: (0227) 363859.
Dept. PW

GAREX THE SCANNER SPECIALISTS

J.I.L. SX-200-N - THE SUPERIOR SCANNER

- ★ The choice of the professionals
- ★ AM + FM all bands
- ★ Wide coverage: 26-88, 108-180, 380-514MHz
- ★ 16 memories ★ Positive action keyboard
- ★ Proven reliability ★ 12v DC & 230v AC
- ★ S-meter & 96-108MHz converter available

£325

REVCO RS-2000-E - THE VERSATILE SCANNER

- ★ 70 memories ★ AM + NBFM all bands
- ★ Covers: 60-180MHz (no gap), 380-520MHz
- ★ Search & store of active channels
- ★ All the usual search & scan functions
- ★ 12v DC & 230v AC operation
- ★ Counts activity of selected channel

£259

**S-METER MOD.
NOW AVAILABLE**

J.I.L. SX-400 - THE PROFESSIONAL SCANNER

- ★ Basic coverage 26-520MHz (no gaps)
- ★ Expandable to 100kHz-1.4GHz, ALL MODES
- ★ AM + FM (manual, automatic or programmable)
- ★ Computer interfacing for limitless memory, remote control & data logging
- ★ Switchable channel spacing & I.F. bandwidths
- ★ I.F. output terminals (10.7MHz & 455KHz)
- ★ Specifications set by the professionals

£625

ACCESSORIES FOR SX400:

- Regulated mains adaptor for SX-400 £29.50
- SX232 (RS232 interface) Built-in "logging mode" £224.25
- RF CONVERTERS (may also suit other receivers)
- RF8014 (800MHz-1.4GHz) I.F. output 300-500MHz £225.00
- RF5080 (500-800MHz) I.F. output 200-300MHz £225.00
- RF1030 (100KHz-30MHz) with C.W. & S.S.B. £299.00
- ACB300 (Auto antenna control box) £115.00

REGENCY HX2000 - THE HANDHELD SCANNER

- ★ Covers: 60-90, 118-175, 406-496MHz
- ★ AM + FM all bands ★ 5, 10, 12½KHz steps
- ★ All the usual scan & search functions
- ★ 20 memories. Nicads, charger, flexiwhip antenna

£269

REGENCY MX7000 - WIDE RANGE SCANNER

- ★ 25-550MHz & 800MHz-1.3GHz
- ★ WFM, NFM & AM all bands ★ Superb sensitivity
- ★ 20 memories ★ 12v DC operation

£399

COMING SOON:

- REGENCY MX8000: spec. as MX7000, but new keyboard, LED S-meter & up/down step control knob

£POA

ASK FOR OUR LIST OF SECONDHAND SCANNER BARGAINS

★ REVCO NE ★

A superb quality 16 element, all British made VHF/UHF broadband fixed station aerial from Revco. Ideally suited to all scanners and other VHF/UHF Receivers
Covers 50-500MHz PRICE £29.95 inc

★ RADAC ★

NEW broadband VHF/UHF receiving AND transmitting antenna: Rx coverage 25-500MHz; Tx range according to model.

MODEL 2045 100-480MHz, with options 25-100MHz £69.96

MODEL 2046 Amateur bands: 28/50/70/145/430MHz £69.95

Other versions to customer specification.

PRE-AMPLIFIERS ★ REVCO PA2 in-line Masthead pre-amp, gain approx 18dB over the range 20-700MHz, with useful gain from 10-1,000MHz. Includes mains psu: £49.95

★ MUTEK BBBA500u pre-amp 20-500MHz, 9dB gain with low noise factor (3dB max) for use at Rx input, requires 12vDC £35.50

DC/DC TRANSISTORISED INVERTERS 12V input, 400V 200mA rectified and fully smoothed output £9.50

This unit is a chassis section cut from used R/T equipment, tidied, fully wired & tested. Free-standing but no luxuries like cabinet. 24v version - same price. SAE for details.

We have in stock a very large range of spare parts for PYE RADIOTELEPHONES. Models include Olympic, Westminster, Whitehall, Europa, Mascots and PF70 Series. Parts also available for Cambridge, Vanguard

SAE requesting "PYE LIST"

MAIN DISTRIBUTOR OF REVCO PRODUCTS

PRICES INCLUDE UK P&P and 15% VAT

Goods normally despatched by return



Phone now for details of our interest free credit

GAREX ELECTRONICS
7 NORVIC ROAD, MARSWORTH, TRING,
HERTS, HP23 4LS

Phone 0296 668684. Callers by appointment only

CHOICE OF PROFESSIONALS

COMPACT LATTICE TOWERS and SLIMLINE TUBULAR MASTS

TELESCOPIC—TILTOWER, FIXED—MOBILE FROM 6m UP TO 36m

Suitable for a wide range of civil and military applications such as:

- RADIO COMMUNICATION
- SURVEILLANCE & CCTV
- METEOROLOGICAL MONITORING
- AMATEUR RADIO
- AERO & MARINE NAV AIDS
- FLOODLIGHTING, ETC.

Purpose designed using 4.5m and 3m section modules for low retracted heights and cost effective shipment. Engineered to B.S.I. Standards and hot dip galvanized to BS729 for protection. Wind loads are based on B.S.C.P.3. Chap V. PT2, 1972 for wind speeds up to 100 mph/160 kph.

RELIABILITY QUALITY KNOW HOW

WE DESIGN, WE MAKE, WE SELL DIRECT

PRICES RANGE FROM £253.00 incl. VAT. SAE FOR MORE DETAILS, PLEASE

Allweld Engineering
Factory 6, 232 Selsdon Road,
South Croydon, Surrey, CR2 6PL, G.B.
Tel: 01-680 2995 (24 hr) 01-681 6734.

Normally despatched within 7 days

SOUTH MIDLANDS COMMUNICATIONS



POLARPHASER II

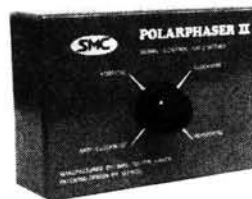

Have you ever wanted to control the polarisation of your xy crossed Yagi from RH-LH CIRCULAR or VERTICAL-HORIZONTAL, even whilst transmitting? Then this revolutionary product is what you have been waiting for.

The SMC POLARPHASER enables you to alter the polarisation of your aerials continuously through 360°.

For OSCAR satellite users the benefits to be obtained from instantaneous shack control of polarisation are obvious, enabling far more effective utilization of receive capabilities and power resources along with the ability to reduce or even totally eliminate co-channel interference.

VSWR	less than 1.5:1.
Frequency	144-146MHz.
Power	150 Watts.
Connectors	SO239 or 'N' Sockets.

£49.00 inc VAT (SO239)

£54.00 inc VAT ('N')

UK Patent No. 2157894A. Manufactured by S.M.C. Design by G2HCG



SEND LARGE SAE FOR DETAILS
SM HOUSE, RUMBRIDGE ST, TOTTON
SOUTHAMPTON SO4 4DP. ENGLAND. TEL: (0703) 867333





MICROWAVE MODULES LTD

NEW

WE'VE GOT TO HAND IT TO YOU!

NEW



This is the new 50MHz Transverter that everyone is after. With a full 25 watts output and a choice of I.F.'s it will complement the best amateur shack. If you run a two metre transceiver or even an HF one, then there is no problem. The two I.F.'s available are 144MHz and 28MHz and the output is from 50-54MHz. Full specs. will be published in our next advert – but priced at £236.90 this is the connoisseur's choice of getting on to six metres. If you would like to see this superb new product visit us at our stand at the N.E.C.

SEE US AT THE N.E.C.

REST THOSE WEARY FEET! TEA AND SCONES AVAILABLE WITH EVERY 50/144 PURCHASED.

U.K. RETAIL PRICE LIST – EFFECTIVE JANUARY 1986

TRANSVERTERS

		Total inc. VAT	Post Rate
MMT144/28	2m Linear Transverter, 10W o/p	129.95	B
MMT144/28-R	2m Linear Transverter, 25W o/p	236.90	B
MMT50/144	6m Linear Transverter, 25W o/p	236.90	B
MMT432/28-S	70cm Linear Transverter	195.50	B
MMT1296/144-G	23cm Linear Transverter	258.75	D
MMX1268/144	1268MHz Transmit Up-Converter	195.50	D

LINEARS

MML28/100-S	10m 100W Linear, 10W input	129.95	C
MML144/30-LS	2m 30W Linear, 1 or 3W input	94.30	B
MML144/50-S	2m 50W Linear, 10W input	106.95	B
MML144/100-S	2m 100W Linear, 10W input	149.95	C
MML144/100-HS	2m 100W Linear, 25W input	159.85	C
MML144/100-LS	2m 100W Linear, 1 or 3W input	169.95	C
MML144/200-S	2m 200W Linear, 3, 10, 25W input	334.65	D
MML432/30-L	70cm 30W Linear, 1 or 3W input	169.05	C
MML432/50	70cm 50W Linear, 10W input	149.50	C
MML432/100	70cm 100W Linear, 10W input	334.65	D

MICROPROCESSOR PRODUCTS

MM2001	RTTY to TV Converter	189.00	B
MM4001-KB	RTTY Transceiver with keyboard	299.00	D
MMS1	The Morsetalker	115.00	B
MMS2	Advanced Morse Trainer	169.00	B

CONVERTERS

		Total inc. VAT	Post Rate
MMC50/28	6m down to 10m Converter	35.65	A
MMC144/28	2m down to 10m Converter	35.65	A
MMC144/28-HP	2m High Performance Converter	47.90	A
MMC432/28-S	70cm down to 10m Converter	39.90	A
MMC432/144-S	70cm down to 2m Converter	39.90	A
MMK1296/144	23cm down to 2m Converter	129.95	B
MMK1691/137.5	1690MHz WX Satellite Converter	145.00	B

ATV

MMC435/600	70cm ATV Converter, UHF output	35.65	A
MTV435	70cm ATV 20W Transmitter	197.80	B

PREAMPS

MMG144V	2m RF Switched GaAsFET Preamp	37.90	A
MMG1296	23cm GaAsFET Preamplifier	75.00	A
MMG1691	1690MHz GaAsFET Preamp	129.95	B

OTHER PRODUCTS

MMD1500P	1500MHz Divide by Ten Prescaler	119.60	A
MMR3/25	3dB 25 Watt Attenuator	19.95	A
MMR7/3	7dB 3 Watt Attenuator	14.50	A
MMR15/10	15dB 10 Watt Attenuator	14.50	A

Postage/Packing Charges: A = 1.84 B = 3.91 C = 4.60 D = 5.98

Please allow 28 days for delivery of goods

This year our sales team will visit most of the mobile rallies. To be sure that they visit your area ring Mick G4EFO on 0403-730767.



WELCOME

MICROWAVE MODULES Ltd

BROOKFIELD DRIVE, AINTREE, LIVERPOOL L9 7AN, ENGLAND

Telephone: 051-523 4011 Telex: 628608 MICRO G

CALLERS ARE WELCOME, PLEASE TELEPHONE FIRST

HOURS:
MONDAY-FRIDAY
9-12.30, 1-5.00
E. & O. E.

HAVE YOU HEARD?

LOOKING FOR A HANDHELD? READ ON!



No Price increase yet

No doubt you will have heard of Kenpro and their reputation for uncompromising quality. But have you heard just how good Kenpro's new UHF/VHF handhelds are? Since our first Kenpro's started to arrive at their new homes, we've received many letters and telephone calls from delighted owners. Full range available from selected dealers or direct from us! Available soon the Kenpro KT220EE Handheld. This is the new SW model with outstanding features not available before now. ★ Built in LCD clock function ★ CTCSS and DTMF Tones complete with auto dial ★ Very sensitive low noise receiver ★ Full range of matching accessories. See the new products columns and reviews or contact us today for details. Price **£239.00 + £5.00 insured post.**

KT200EE VHF transceiver — Less Nicads/Charger. Empty battery case **£149 + £5 p&p** Standard accessories/full U.K. spec. KT200EE VHF transceiver **£169 + £5 p&p** KT400EE UHF transceiver **£189 + £5 p&p** (complete with Nicads and charger)

HP/PERSONAL LOANS

RWC

BARCLAYCARD
VISA



HI-TEC WORLDWIDE LIMITED

584, Hagley Rd West, Quinton, Birmingham B68 0BS.
Tel: 021-421 8203 (24hr) Telex: 334303 TXAGWM-G.

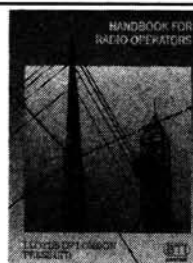

RADIO and RTTY BOOKS HANDBOOK FOR RADIO OPERATORS

Published by Lloyd's Press for British Telecom International Maritime and Aeronautical Services, the new edition replaces the "Post Office Handbook for Radio Operators", and has been revised to include the ITU Radio Regulations which became effective in January 1985 as well as other latest International and National Regulations.

Subjects covered include operating procedures, Frequencies, Distress, Special Services, Procedure in the Maritime Mobile Radiotelegraph Services, Selective calling, etc. Furthermore, new features include comprehensive details of the Maritime Satellite Service, VHF at sea, and full details of the standard Maritime vocabulary.

This Handbook will be a great help to the radio enthusiast who wished to listen to the Maritime HF and VHF Bands, as well as professional maritime radio operators, lecturers and students of maritime radio, shipowners, and amateur users of coastal VHF radio service to ships.

£9.95 Post and packing FREE

RADIO DATABASE INTERNATIONAL Worldwide SW Broadcasting stations at a glance. Frequencies, times, power, etc given plus much more.

Part 1 International Broadcasting Edition (5.73-26.10 MHz) **£10.95 + £1.20 p&p**
Part 2 - Tropical Bands (2-5.73 MHz) **£5.50 + 60p p&p**

Save **£5.75** by buying both parts together for only **£13.70 incl p&p**

OTHER BOOKS

UK TABLE OF RADIO FREQUENCY ALLOCATIONS. 20kHz-400GHz. **£12.00 p&p FREE**

GUIDE TO UTILITY STATIONS 1986. Now lists 15,083 SW frequencies Aero, CW, Fixed, Commercial, RTTY, FAX, etc. stations, plus call signs and much more. The most comprehensive frequency book available. **£16.00 + £1.45 p&p**

COMMUNICATION SATELLITES. Full details and frequencies of Ham, weather, international, DBS, etc. satellites. **£12.85 + £1.55 p&p**

BEST OF MONITORING TIMES 1984. Many great articles on SWL. **£8.95 + 65p p&p**

ANTENNAS FOR RECEIVING. Most comprehensive and authoritative book on receiving aerials for all frequency ranges. **£12.85 + £1.55 p&p**

RADIO BEACON HANDBOOK. Worldwide listing of 8,500 Long and MW Beacons by call sign, frequency, station and more. **£8.85 + 35p p&p**

AERAD - Europe & Middle East. Lists all airports and the VHF frequencies used. **£5.00 + 65p p&p**

US MILITARY RADIO COMMUNICATIONS. Part 1. Details and frequencies used on HF. **£10.00 + 65p p&p**

RADIOTELETYPE PRESS BROADCASTS. Full details, frequencies & times of Press Agencies. **£11.85 p&p FREE**

CLANDESTINE CONFIDENTIAL. **£5.25 + 60p p&p**

Two or more books Post & Packing FREE (UK only).
Ask for our free catalogue.
Delivery normally from stock.



INTERBOOKS, PWD11, Stanley, Perth PH1 4QQ. Tel: (0738) 828575



Amateur Radio & Electronics Hobby Fair

To be held at Wembley Conference Centre,
Saturday 5th & Sunday 6th July 1986

★ The first Two Day Fair to be held in the South of England. A major new event in the Amateur Radio Calendar.

★ Over 200 retail & manufacturers stands — plus lots more.

★ See future publications for more details.

The Organisers are: Amateur Radio Promotions,
Woodthorpe House, Clapgate Lane, Birmingham
B32 3BU — Telephone: 021-421-5516.

Universal Semiconductor Devices Ltd.

17 GRANVILLE COURT, GRANVILLE ROAD,
HORNSEY, LONDON N4 4EP, ENGLAND.
TEL. 01-348 9420/9425 * TLX. 25157 usdco g



WE OFFER ONE OF THE LARGEST RANGES OF SEMICONDUCTORS AT HIGHLY ECONOMICAL PRICES. THE FOLLOWING SEMICONDUCTOR TYPES ARE AVAILABLE FROM STOCK. IF WE DON'T STOCK WHAT YOU NEED THEN WE CAN GET IT FAST FROM OUR FACILITIES IN WEST GERMANY AND USA UPON REQUEST.

TRANSISTORS — BIPOLARS — GERMANIUM AND SILICON

SMALL SIGNAL
POWER
DARLINGTONS — ALL SHAPES AND SIZES
VHF/UHF DEVICES — ALL SHAPES AND SIZES

FETS — POWER MOSFETS
UNIUNIONS



DIODES — GERMANIUM AND SILICON
RECTIFIERS AND BRIDGES
OPTO-ELECTRONIC DEVICES
LEDS OF ALL SHAPES AND SIZES



THYRISTORS AND TRIACS — ALL

SHAPES
SIZES
RATINGS



INTEGRATED CIRCUITS:

CONSUMER — DIGITAL/ANALOGUE
MICROPROCESSORS AND PERIPHERALS
IC SOCKETS



JAPANESE COMPONENTS — VAST RANGE OF DISCRETES AND CONSUMER IC's.

MAIL ORDER CUSTOMERS: PLEASE SEND FOR OUR COMPREHENSIVE PRICE LIST, ENCLOSING 75 PENCE IN STAMPS, CHEQUE OR POSTAL ORDER. THIS SUM IS REFUNDABLE WITH A FIRST ORDER VALUE OF £5.00 OR MORE.

CATALOGUE SENT FREE OF CHARGE, WHEN REQUESTED ON OFFICIAL LETTERHEAD (WITHOUT REFUND), TO OEM'S, SCHOOLS, COLLEGES, UNIVERSITIES, GOVERNMENT INSTITUTIONS, COMPUTER FIRMS, ELECTRONIC REPAIR FIRMS AND DISTRIBUTORS.

SPECIAL DISCOUNTS AND PAYMENT TERMS ARE AVAILABLE TO ABOVE INSTITUTIONS.

PLEASE ENQUIRE FOR QUANTITY DISCOUNTS.

WE WELCOME TELEPHONE AND TELEX ENQUIRIES!

EUROPE'S No. 1 . . . **AMCOMM-ARE**

Where a good deal more costs a good deal less . . .



IC 745

Call or telephone
01-992 5765 for latest
prices and information
plus full range of H.F.
equipment and
accessories.



IC 751

- Two year guarantee all major products
- Absolutely free finance
- Most mail order post free
- All securicor items carriage free
- Negotiable guarantees
- Factory appointed distributors with access to engineering
- Next day delivery
- Massive stocks of spares and various 'bits and pieces'
- Dedication to total service
- Door to door repair service free under guarantee



FT 757

YAESU

Telephone 01-992 5765
for latest information on
the YAESU value for
money high performance
equipment. Full range of
accessories available.



FT 980



IC 02



IC 04 E



IC 2 E



IC 4 E



Four exciting
hand holds
from ICOM for
you to come
and try . . . or
call 01-992
5765 and we'll
send you the
proof.

TOKYO H.P. LABS



This range of highly
engineered linear
amplifiers and antenna
couplers is fast becoming
everyone's number one
choice.

NEW AMCOMM 9000



— Available now — carriage
paid £89 inc. VAT. A new
general coverage 1.8-30
MHz. Antenna coupler rated
at 300W P.E.P. max.
Suitable for balanced
feeders, coaxial input and
random wire.



Voted the
world's number
one range of
hand holds by
the experts,
available now
from stock —
or ask for
literature.
Telephone
01-992 5765



FT 209 RH



FT 209 R



FT 703 R



FT 709 R

B.N.O.S. LINEARS

LPM 144-1-100	181.00	LP 144-3-50	108.00
LPM 144-3-100	181.00	LP 144-10-50	108.00
LPM 144-10-100	157.00	LPM 432-1-50	235.00
LPM 144-25-160	217.00	LPM 432-3-50	235.00
LPM 144-3-180	247.00	LPM 432-10-50	195.00
LPM 144-10-180	247.00	LPM 432-10-100	335.00

Complete range in stock

MUTEK

SLNA 50	44.90	SBLA 144e	89.90
SLNA 144s	39.95	RPCB 271ub	89.90
SLNA 145sb	29.90	TVHF 230c	334.90
GLNA 432e	149.90	LBPF 144v	22.40
RPCB 144ub	79.90	LBPF 432u	22.40
RPCB 251ub	84.90	TVVF 50c	199.90
BBA 500u	34.90	GLNA 433e	79.90
GFBA 144e	149.90	TVVF 144a	239.90

Complete range in stock

ANTENNAS & ROTORS

A WIDE RANGE OF ANTENNAS AND
ROTORS FOR ALL APPLICATIONS
FROM HIRSCHMANN 250 TO THE
FAMOUS 'TAIL TWISTER'. ANTENNAS
FROM JAYBEAM, TONNA, HIGH
GAIN, M.E.T., ETC. — FAST
DELIVERY ANYWHERE!!!

**OUR BIG
BUYING POWER
GUARANTEES YOU
EUROPE'S No. 1 DEAL
ALL ROUND. SEND 90p
FOR OUR BUMPER
LITERATURE
PACK!**

**AMCOMM-ARE
— WHERE A
GOOD DEAL MORE
COSTS A GOOD
DEAL LESS!!!**



ICOM 7000 £849

Prices subject to currency
fluctuations. E. & O.E. excepted.



FRG 9600
£449



AR 2002 £425



373 Uxbridge Road, London W3 9RN. Tel: 01-992 5765/6. Telex: 24263



Early Broadcasting

Like many others I much enjoyed reading Part 1 of *The Birth of Broadcasting* by Tim Wander (PW, March 1986) but feel that to avoid the charge of British chauvinism some additions

and amendments are needed.

If one overlooks the early relay of opera, etc. to subscribers over telephone lines in Budapest, Paris and London, etc. in the 1890s, the first *radio* broadcast of music as entertainment for anyone equipped with a radio receiver was almost certainly by Professor Reginald Fessenden from the high-frequency-alternator station at Brant Rock, USA, on Christmas Eve 1906, with Fessenden playing his violin, reciting verses from the Bible and playing a gramophone

record of Handel's *Largo*.

It has been claimed that the first broadcast of music in the UK was from the radio-room of HMS *Andromeda* at Chatham in 1907. Regular, if experimental, broadcasts were made from February 1907 in New York by the De Forest Radio Telephone Co and a number of other American stations broadcast entertainment in the period 1907 to 1916 (see Patrick Robertson's *The Shell Book of Firsts*).

In Belgium there was Sunday afternoon broadcasting in the period

before the outbreak of the first World War.

Tim Wander also does less than justice to PCGG (not PLGG) at The Hague which made its first scheduled broadcast on November 6, 1919 (not 29 April 1920) with a "musical evening" that had been advertised in the *Nieuwe Rotterdamse Courant* the previous day. The advertisement listed the programme of music and stated: "Everybody in the possession of a simple radio receiver can easily listen to this music at home. When using our amplifiers the

PW COMMENT

You Can't Win Them All!

TRYING TO UNDERSTAND and interpret the various clauses in the UK Amateur Radio Licence is something which has certainly taxed us in the *PW* editorial offices from time to time, as I am sure it has done for many radio amateurs. As I have observed before, the Licence suffers from having, like Topsy, "just growed", with amendments and additional clauses having been added over several decades, sometimes without any apparent thought for the effect of the change on another part of the document.

Over the years, I have tried to get clarification from the Home Office, and later the DTI, on several points which I felt were ambiguous. Sometimes the response has been: "You've got a Licence so you should know the answer to that question." Perhaps it is flattering that the simple passing of the Radio Amateurs' Examination should be thought to give such a clear understanding of an 8-page legal document.

We have, in recent times, managed to get some queries sorted out. For example, the question of cross-band working between a Class A Licence-holder transmitting on h.f. and a Class B Licence-holder transmitting on v.h.f. or u.h.f., which was said to be strictly forbidden by the terms of their respective Licences. I could never find anything about it there, and certainly it seemed illogical that the holding of a Class B Licence should limit or remove the general right of an individual under the Wireless Telegraphy Acts to listen to transmissions from Amateur stations.

A total revision of the UK Amateur Licence has been under way for many years. I hope that when a new version does finally see the light of day, many more anomalies will have been sorted out. Worse in some ways than the ambiguous clauses are those which you firmly believe to mean a particular thing, but suddenly discover mean something entirely different.

A case in point relates to a little item which appeared in *Eavesdroppings* in our December 1985 issue, concerning operation from Brownsea Island, a National Trust property with long-standing Scouting connections, which lies in the middle of Poole Harbour. As I am sure all you Licence-holders will know off by heart, Clause 1. (1) (a) tells you where, and under what conditions, you may establish your Station. The various sub-clauses say this may be: (i) at the main address; **or** (ii) At any temporary premises or location, but not for more than four weeks at a time; **or** (iii) At any premises without time limit, provided you give at least seven days notice to the authorities; **or** (iv) in any vehicle or vessel but not on the sea or within any estuary, dock or harbour; (v) as a pedestrian.

I had always understood that sub-clause (iv) was there to draw the distinction between the normal Amateur Licence and the Amateur (Maritime Mobile) Licence, and to stop you operating without prior permission on seagoing ships or ferries, where you might well interfere with the vessel's official radio services. Operation on inland waterways, (rivers, lakes,

etc.) was permitted, on the grounds that vessels using them would have little or no radio equipment fitted.

Now, as a result of publishing that little quip about Brownsea Island, I find that sub-clause does not mean that at all, according to the RSGB and the DTI's Radio Regulatory Department. They say that **ALL** operation is forbidden within any estuary, dock or harbour—you don't have to be on a vessel—on the grounds that it could interfere with passing ships. I'm not too sure where that leaves amateurs living in Portsmouth and Southsea, Hayling Island, the Isle of Sheppey, Canvey or Foulness Islands and many more. Ought the ban to be extended to amateurs living within, say five miles of any coastline? The mind boggles!

Strangely enough, the letter from the DTI infers that they're not worried about amateurs operating under their own call-signs, because their details will appear on the DTI database, and so they can be contacted quickly if they are causing QRM to shipping. The DTI are worried, though, about the Special Event Stations, whose call-signs are issued by the RSGB, and which don't get on to the DTI database.

If our Brownsea Island piece has misled any amateurs in their understanding of their Licence conditions, I apologise. I have to say, however, that in my opinion the DTI are wrong in their interpretation of the Amateur Licence as it is presently written. If the prohibition on operation within any estuary, dock or harbour is intended to apply universally, why does it appear in sub-clause 1. (1) (a) (iv), which refers only to operation in a vehicle or vessel? I rest my case!

On another matter entirely, it has just been announced by the DTI that the call-sign, name and address data on Amateur Licence-holders held on the Post Office computer at Chesterfield will be released to parties other than the RSGB as from January 1987. They stress that information about the names and addresses of those licensees who have requested confidentiality will **NOT** be released, and that the data listing may only be used for the purposes of compiling a call-book.

We are particularly pleased at this announcement, as we have been working for some time on plans to produce a *PW Callbook*, but had been prevented from doing so by the DTI's refusal to make the necessary information available to anyone other than the RSGB. The reason for setting the date so far in the future is to allow time for any radio amateur who wishes to go "incognito" before the new arrangements take effect, to tell the Radio Amateur Licensing Unit at Chesterfield of his or her decision.

Geoff Arnold

music can be heard in the whole room. For more information and supply of receivers, amplifiers, telephony transmitting stations, etc., please apply to "Ned. (Nederlandse) Radio-Industrie", Beukstraat 8-10, s' Gravenhage." With some justice, the Dutch claim PCGG as the "world's first broadcast transmitter" and the equipment is still held by the Dutch Postal Museum in The Hague.

Recently with the help of Dick Rollema PAOSE, I told something of the history of PCGG in *Electronics and Wireless World* (February,

1986) and of Hanso Idzerda, who had set up Ned. Radio-Industrie in 1917, induced Philips to begin manufacture of radio valves (Philips-Ideeet) in 1918 and in August 1919 obtained a licence to broadcast speech and music over PCGG in order to boost the sales of his amplifiers and radio receivers.

During 1920 the attention of UK listeners was drawn to the Sunday "Hague Concerts" which could be received by the growing number of radio enthusiasts in England. The single-valve PCGG transmitter on 670

metres, using a crude form of narrow-band frequency-modulation (patented by Idzerda), continued broadcasting until October 1924. Modulation was effected by a carbon microphone in series with a coil in parallel with the tuning coil of a power oscillator. In 1944 Idzerda was found by the Germans in possession of radio equipment (some accounts

suggest he was detained trying to recover bits from a V2 launch site) and shot without trial. PCGG was thus broadcasting an advertised programme some months before even the first experimental transmissions by the Marconi Company or by KDKA in the USA as detailed in Tim Wander's article.

Pat Hawker G3VA
London

Tim Wander's book *2MT Whistle The Birth of British Broadcasting*, soon to be published, will deal in much greater depth with the history of broadcasting up to the establishment of the BBC. Watch these pages for details of availability and price.

Nostalgia

Sir: Glancing through some pre-war copies of *PW*, it occurred to me that I had read every single copy from the first issue more than half a century ago, and wondered whether this was a record.

During the thirties, the magazine ran technical competitions, and even now I can remember how thrilled I was to win one of these. There was an even greater thrill a decade later, when a

colleague and I, by now both RAF Wireless Operator/Mechanics, had a two-page article printed in the August 1944 issue—together with a photograph of our new "Sensitive Signal Analyser" proudly displayed on the front cover.

Oh dear, the trouble we had in rubbing all those arrows and reference marks from the valves and components—they were

supplied by "Arthur Murphy's Stores", which many readers will remember.

Douglas Byrne G3KPO
Ryde, IoW

Pen-friend Wanted

Sir: I'm 25 years old. For six years I have had a licence. My callsign is SP7JWK. For the last 5 years I was very

nearly QRT because of my study, which consumed a lot of my time, but your magazine allowed me to be in touch with the hobby. Now I would like to ask you for help in finding somebody that I could write with. I want to improve my English and find friends among your readers.

Tomasz Stefanski
Komuny Paryskiej 225/8
26-110 Skarzynsko-Kam
Poland

OUR SERVICES

QUERIES

Although we will always try to help readers having difficulties with a *Practical Wireless* project, we cannot offer advice on modifications to our designs, nor on commercial radio, TV or electronic equipment. Please address your letters to the Editor, "Practical Wireless", Westover House, West Quay Road, Poole, Dorset BH15 1JG, giving a clear description of the problem and enclosing a stamped self-addressed envelope. Only one project per letter please. We cannot deal with technical queries over the telephone.

Components for our projects are usually available from advertisers. For more difficult items, a source will be suggested in the article. **Kits** for some of our more recent projects are available from **CPL Electronics**, 8 Southdean Close, Hemlington, Middlesbrough, Cleveland TS8 9HE. Tel: 0642 591157. The **printed circuit boards** are available from **Albol Electronic and Mechanical Products Ltd**, 3 Crown Buildings, Crown Street, London SE5 0JR. Tel: 01-703 2311/2312; **Proto Design**, 14 Downham Road, Ramsden Heath, Billericay, Essex CM11 1PU. Tel: 0268 710722; **Sitac Ltd**, Ridgemoor Park, Telford Avenue, Stevenage, Herts. Tel: 0438 312566.

Practical Wireless, May 1986

SUBSCRIPTIONS

Subscriptions are available at £13 per annum to UK addresses and £15 overseas, from "Practical Wireless" Subscription Department, Oakfield House, 35 Perry Mount Road, Haywards Heath, West Sussex RH16 3DH. Airmail rates for overseas subscriptions can be quoted on request.

CONSTRUCTION RATING

Each constructional project is given a rating, to guide readers as to its complexity:

Beginner

A project that can be tackled by a beginner who is able to identify components and handle a soldering iron fairly competently.

Intermediate

A fair degree of experience in building electronic or radio projects is assumed, but only basic test equipment is needed to complete any tests and adjustments.

Advanced

A project likely to appeal to an experienced constructor, and often requiring access to workshop facilities and test equipment for construction, testing and alignment. Definitely not recommended for a beginner to tackle on his own.

INSURANCE

A special insurance scheme has been arranged for *PW* readers to cover your radio equipment. Details are available from **PW Radio Users Insurance Scheme**, B. A. Laymond & Partners, 562 North Circular Road, London NW2 7QZ. Tel: 01-452 6611.

BACK NUMBERS AND BINDERS

Limited stocks of some recent issues of *PW* are available at £1.25 each, including post and packing to addresses at home and overseas (by surface mail).

Binders are available (Price £5.50 to UK addresses, £5.75 overseas, including post and packing) each accommodating one volume of *PW*. Please state the year and volume number for which the binder is required.

Send your orders to **Post Sales Department**, "Practical Wireless", Westover House, West Quay Road, Poole, Dorset BH15 1JG. All prices include VAT where appropriate.

Please make cheques, postal orders, etc., payable to Practical Wireless.

Flying Telegraph Poles

A strange sight you may think, but it is becoming an ever more normal sight in the North of Scotland. Despite the awful winter weather that affects that part of the country, BT have always tried to help customers and reach stranded exchanges.

They are now flying in engineers, telegraph poles and cable drums anywhere in the North of Scotland. The helicopters are capable of carrying not only six passengers but three quarters of a ton of heavy equipment slung from a rope sling underneath.

I don't envy the engineers having to work outside in those type of conditions, helicopters or no helicopters!



Television Rallies

BATC are holding their television rally on Sunday May 4 at the Crick Post House, which is situated at junction 18 on the M1.

This year they have added a marquee for more trading space, not to mention a fun castle for the kids. There will be the usual full lecture programme and talk-in on 144MHz.

Doors open at 10.30am and admission is free, non-BATC members will be made most welcome too. Trade enquiries can ring **Frank Elliott on 0533 553293**.

RAE Course

Starting on Thursday April 10 at 1900 there will be a C&G RAE course at The Clacton AE&Y Centre, Green Lodge, 180 Old Road, Clacton-on-Sea.

Further information can be obtained from: **the Principal, Mr John Bird, on 0255 424151, or the course tutor, Mr J. Harris, on 0255 432621**, during office hours.

A Morse class is also being arranged and if there is sufficient interest this will commence next autumn term.

Radio Rallies

Kelso, Borders and Galashiels Amateur Radio Societies will once again be hosting the 3rd Anglo Scottish Rally in Kelso's Tait Hall. The event will be held on Sunday May 4, from 11am until 5pm.

There will be the usual Talk-in, Bring and Buy, Trade Stands, bar, snacks and raffle. Hopefully they will be able to organise a Morse Test Room, too.

The entrance fee will be £1, with junior ops, non-licensed YLs and XYLs very welcome and admitted free. There is something for everyone, so it could make an enjoyable Bank Holiday weekend.

For further information contact: **André Saunders GM3VLB (0573) 24664, or Bruce Cavers GM4UIB (0573) 24654** any evening. The Cambridge & District ARC Rally and Car Boot Sale will take place on May 18, at Coleridge Community College, Radegund Road, Cambridge. It opens at 10.30pm (disabled 10am) and closes at 5pm. There will be talk-in, trade stands, Bring and Buy and Refreshments. Admission is 50p per person (children 25p) and free car parking.

The Car Boot Sale pitches are £4 for advance booking and £5 on the day. All enquiries should be directed

to: **G4TRO, 12 Millington Road, Cambridge CB3 9HP, or (0223) 353664**.

A Radio Boot Fair will be held at Whitfield, near Dover on Saturday May 10. "Boots" open at 10am with an entrance fee of 20p being levied.

There is room for 30 pitches so those interested should contact **Ian Keyser, "Rosemount", Church Whitfield, Dover. Tel: 0304 821588**.

Plymouth ARC will be holding their Annual Rally on Sunday May 25 in the Plymstock Comprehensive School. This year as the rally has grown they will be using two halls with over 5000sq.ft. of space.

Further details from **Mervyn Collicott G0BNT, 10 Tor Road, Hartley, Plymouth, Devon**.

The East Suffolk Wireless Revival 1986 will be held on Sunday May 25 at the Civil Service Sportsground, Straight Road, Bucklesham.

All the usual features will be there—car boot sale, antenna testing range, radio displays, non-radio stalls, children's play area, model displays—in other words a day out for all the family.

With admission at 80p (unchanged from last year), more details can be obtained from **Jack Tootill G4IFF, 76 Fircroft Road, Ipswich. Tel: 0473 44047**.

Region 14 Workshop

On Sunday April 13 between 1230 and 1630 there will be a workshop at the Wrangholm Hall Community Centre, Motherwell.

There will be four "clinics" taking place simultaneously for advice, instruction and general tuition on the subject concerned. The speakers are:

John Brannigan GM4 IHJ on Satellites,
Gordon McKenzie GM4NUN on Computers in Amateur Radio,
George Burt GM3OXX on QRP and Home-Brew, and
Maurice Hatley GM3HAT on HF Antennas.

Radio Amateur Information Sheets

The DTI have three information sheets, available on request, for the radio amateur. The first explains the work of the radio amateur licensing section of the Radio Regulatory Division, the second is about the amateur service allocation in the 50MHz band and the third is about Morse.

The first sheet is very informative and would explain the amateur licence to newcomers quite clearly. Information sheets two and three takes the form of question and answers on the subject concerned.

The address to write to for these sheets is: **Department of Trade & Industry, Radio Regulatory Division, Amateur Radio Section, Waterloo Bridge House, Waterloo Road, London SE1 8UA**.

Silver DX

The well-known publication **DX Party Line** is celebrating its 25th anniversary on May 19. There will be a special telephone call-in program on the English Service of HCJB, The Voice of the Andes.

Although the details are still being worked out we will pass on any more information next month.

Radio Award

The Vale of Glamorgan Amateur Radio Award can be claimed after working four stations within the Vale of Glamorgan, as long as the contacts were after January 1985. Log entries should be submitted with claims being on any band but NOT through repeaters.

The cost of the award is £1.80 and further details can be obtained from:

**Ceri Jones GW1JCB,
7 Dawan Close, Barry,
S. Glamorgan, on receipt
of an s.a.e.**



Instant Morse

Browsing through the Chalk Pits Museum's stock of old *I & R Bulletins*, I was drawn to an article written in 1932. It was not the Morse which gripped my attention, but a superbly simple pattern of black and white squares with the letter superimposed on them. I have a great interest in codes and ciphers of all kinds and so I read on. The author claimed that with this in front of one, Morse could be read with ease, beginning with slow speeds and working up. My entire knowledge of Morse is . . . (I grew up during WWII) and . . . from living with it, I find it hard to resist puzzles and challenges so I decided to try out this magic Morse recognition.

My very first attempt was to press the sw button on the music centre, probably the first time it has ever been off v.h.f. Radio 3 or 4, and tune until I found a Morse

signal that seemed at a civilised speed among the fading and foreign stations. The system works, it really does! The bad Morse signal was not at beginner's speed, but I could recognize and write down about 1 letter in 4 the first time I tried it out — and I still don't know any more of the Morse code.

The first digit of a group, a, or —, instantly divides the alphabet in half, and from there one reads downwards to the letter, so that three dots carries the eye down three consecutive white squares to the letter S: two dashes followed by a dot, means looking down two consecutive black squares followed by a white—letter G. It is very much quicker and easier to do than to explain!

David Kahn says in *The Codebreakers*, "Samuel B. Morse designed his code in 1838 with economy in mind,

and it was not a random assignment of symbols given to the alphabet. He went to a newspaper and counted the letters in a typecase, noting that there were 12 000 letter e's, 9000 letter t's and 8000 each of letters a, n, o, i and s. He gave the popular letter e the briefest symbol, a dot, and the next, the letter t, a single dash, etc. Time was money in the telegraphic world, and with this assignment of his possible permutation of two symbols in four places, he made it possible for 100 letters of English text to be transmitted in 940 dots (1 dash = 3 dots) whereas in a random assignment the same message would need 1160 dots. It was a very obvious saving of transmission time and operator fatigue".

Joan Ham

Hamfest Trip to Friedrichshaven

Alan Hooker G4DEM has arranged a fantastic trip to the Hamfest in

Star & Garter Appeal '86

The Royal Star and Garter is a home for disabled Sailors, Soldiers and Airmen at Richmond, Surrey. Once again the West Middlesex Radio Group will be operating GB1RSG and GB2RSG over the August Bank Holiday weekend between 9am and 7pm Saturday to Monday.

They are looking for sponsors for the event as they cannot ask for donations over the air. They have extended their thanks to all those who worked the stations and sent in un-asked-for donations last year, not to mention all those visitors who donated in their collection bottle.

Further details from:
**Roger Oakley G1DDR, 62
Seward Road, Hanwell,
London W7 2JL. Tel: 01-
579 7860.**

Friedrichshaven. The total capacity of the coach is 55 and already it is half full.

For only £155 it could be the trip of the year for the amateurs concerned.

The proposed itinerary is that the party will set off at 6am on July 3 on a coach with all facilities (toilet, coffee machine etc). The ferry will take them over the Channel and then it's off into Europe. A bed and breakfast stop will be at Novotel in Aachen before travelling on to Friedrichshaven, where the party will stay for the evenings of the 4th–6th.

All manner of trips could be arranged other than the rally, so for more details contact: Alan Hooker G4DEM, 42 Netherhall Road, Doncaster. Tel: 0302 25690.



Wembley '86

An Amateur Radio & Electronics Hobby Fair will be held on July 5 and 6 at The Wembley Conference Centre, London.

Included in the two-day show will be a wide variety of retailers and manufacturers of amateur radio equipment, RTTY, satellite TV and

communications, microwaves, components, 934MHz, amateur TV to name but a few.

It's being organised by **Amateur Radio Promotions, Woodthorpe House, Clapgate Lane, Birmingham.**

When we get more details of such things as opening hours and entrance prices we'll pass the news on.

Vintage Wireless

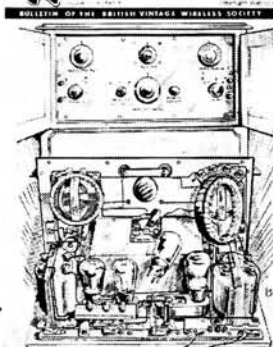

Vintage Wireless

The British Vintage Wireless Society have just sent us a copy of their latest newsletter. It's packed full of items of interest to the vintage wireless enthusiast. Details of membership can be obtained from: **The Membership Secretary, Gerald Wells, 23 Rosendale Road, London SE21. Tel: 01-670 3667.**

Spectrum as a Storage Scope

If you have ever wanted to look at a passing electrical signal which only occurs at random intervals you will know that you need a storage 'scope. These are expensive pieces of equipment usually out of the reach of the amateur, but it is possible to use a home computer to simulate a storage 'scope.

Owners of Spectrums can use the computer with a new plug-in module which, together with the software provided allow use of the monitor as the screen and the Spectrum as the storage 'scope.

The AliDin Scope connects to the expansion port of the Spectrum and has three signal input connectors. The software is provided either on cassette or microdrive cartridge. All the normal 'scope controls are available using the Spectrum's keyboard instead of the usual knobs and the settings are displayed on the screen along with the scales and other useful operating information.

The waveform displayed on the monitor screen is a continuously updated one, just as with a normal 'scope, but the waveform may be

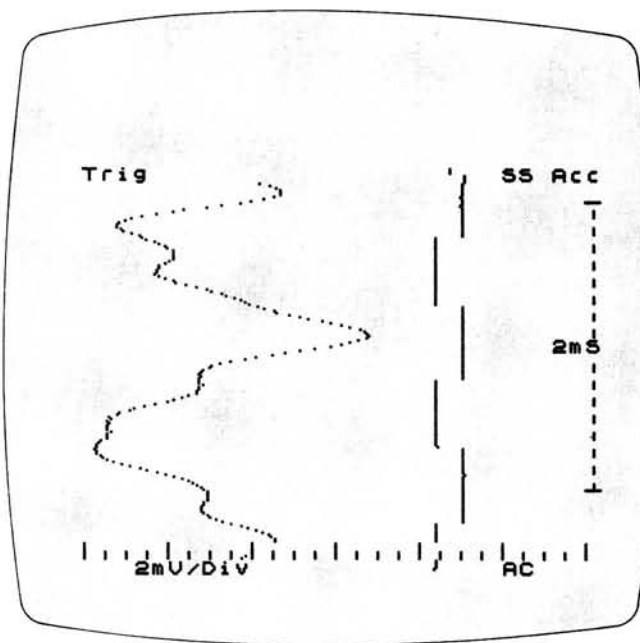

captured and held, either on the screen or in memory, while a normal waveform is displayed for comparison.

A "screen copy" function is provided so that the waveforms can be recorded on a printer, and the control setting such as timebase, amplitude and trigger mode will also be printed along with the waveform.

Other features include single-shot capture and trace accumulation, making this a very useful piece of

test gear.

The AliDin hardware costs £49.95 with handbook and a signal lead, while the software to drive the module retails at £24.95. AliDin say that further software is to be introduced to allow the module to work as an intelligent chart recorder or as a waveform spectrum analyser.

For more details contact **AliDin, 39 Kingsclere Road, Overton, Hants RG25 3JB. Tel: (0256) 770488.**

SUDD by G4HLX

The two satellites designed and built by the University of Surrey, UoSAT-1 (OSCAR-9) and UoSAT-2 (OSCAR-11), have been highly successful experiments in low-cost spacecraft engineering.

Now, using the Spectrum UoSAT Data Demodulator (SUDD) program, written by G4HLX for the 48K Spectrum and Spectrum+ computers, the true low-cost ground station can be set up. All that is needed is a simple 145MHz f.m. receiver connected directly to the Spectrum. The program will also work from signals recorded onto a tape recorder.

SUDD demodulates 1200 baud ASCII data from the satellites and requires no special interface—just a direct connection from the Spectrum "EAR" socket to the audio output of the receiver or tape recorder. Data received may be displayed as text, or printed on a suitable printer. Telemetry frames are decoded to provide all analogue channels and status points. Checksum tests are performed and the algorithm used for interpreting the data minimises loss of information through data corruption.

The screen display shows a "front panel" featuring "lights" for valid mark and space tones, parity errors and framing errors and a bar "gauge" to show the remaining space in the data buffer.

The demodulated data may be saved on tape or microdrive for reading into the user's own programs, or for loading back into SUDD later. The program is fully microdrive compatible and copies automatically onto microdrive cartridges.

Supplied on a cassette with a detailed seven page instruction booklet, SUDD costs £4.50 inclusive of postage and packing for the UK and Eire (Overseas add £1) and is available direct from **N. P. Taylor G4HLX, 87 Hunters Field, Stanford-in-the-Vale, Faringdon, Oxon SN7 8ND.**

Coaxial Switch

The Tratec TCS-10 coaxial switch has been designed for use in "low-cost" consumer and industrial applications such as switching TV sets from a

CATV outlet to a VCR or satellite receiver. Brief specifications give the switch a return loss of better than 20dB, insertion loss of 0.2dB and an isolation of

90dB. 75 ohm F-type connectors are fitted to the unit which is housed in a radiation-proof, ruggedised die-cast housing.

Apart from the obvious satellite broadcast uses the TCS-10 is suited for switching at any frequency up to 1.4GHz and can be used for low-power transmitting applications, when it will handle up to 400W p.e.p. The unused port is terminated by a 75 ohm load to give maximum isolation.

For further information and prices contact **Mr. K. van der Schaaf, POB 385, 3900 AJ Veenendaal, Netherlands. Tel: (0)838521984.**



Automatic Strippers

How often have you needed to strip the insulation from the ends of some cable and haven't got a proper stripper? I must admit that ever since I can remember I have used my front teeth to perform this vital operation, but when it comes to the heavier cable even my teeth object and I have to use something stronger. Penknives, scalpels, sidecutters all tend to nick the conductors giving rise to premature fracturing, and hot strippers are generally too expensive for the hobbyist to contemplate.

Plasplugs have just released a neat automatic wire stripper that can be used in one hand, and will strip the insulation from cables up to 7mm diameter without damaging the conductors. It will also cut the cable to length and can be used on single, twin or multi-core cables. The length of insulation stripped off can be easily set using

the graduated scale provided—up to a maximum of 20mm

The stripper—British made by **Plasplugs Ltd.**,

Sheridan House, Vernon Street, Derby DE1 1FR—can be bought at good d.i.y. stores for just under £4.



Digital Multimeters

Level Electronics have added two digital multimeters, the HC5040 and HC5040T, to their range of instruments.

Both have 3½ digit liquid crystal displays with 0.5in characters.

The ranges covered are 200mV to 1kV d.c. voltage, 200mV to 750V a.c. voltage, 200µA to 10A d.c. and a.c. current, and 20Ω to 20MΩ resistance. A continuity buzzer and diode test range are also provided. Accuracy is quoted as ±0.25 per cent of reading plus one digit on the d.c. voltage ranges, with an input impedance of 10MΩ. A transistor gain range is incorporated in the "T" version of the instrument.

Both models have cases moulded in high impact ABS plastics, measure 170 x 87 x 42mm and weigh just 375g.

Prices are £37 for the HC5040 and £39 for the HC5040T—plus VAT of course. **Levell Electronics Ltd., Moxon Street, Barnet, Herts. EN5 5SD. Tel: 01-440 8686.**

Z Match Mod Kit

G3LLL of AEUK/Holdings has sent me some information on their new kit which enables the KW EEZE match and other Z matches to cover Top Band.

The kit includes switch, coil and full instructions and is claimed to be very simple to install. It is also claimed

that it will match, efficiently, impedances from 10–200 ohms and therefore it should be able to resonate 1.8MHz dipoles or wire antennas from 15–60 metres long.

The kit is available from **AEUK/Holdings, 45 Johnston Street, Blackburn BB2 1EF. Tel: (0254) 59595** and costs £6.75 inclusive of postage.

Logic Probe

The Thandar TP1 Logic Probe, and its stablemate the TP2 Logic Pulser, are useful tools for checking both c.m.o.s. and t.t.l. circuits.

The TP1 can show fourteen different circuit conditions and detect pulses as short as 10ns, while the TP2 can inject a signal directly into a circuit without causing damage to sensitive components.

Used together they can stimulate and monitor the response of components "in circuit", thus greatly helping with tricky faultfinding.

Both probes cost £23 each plus VAT, and further information can be obtained

from **Thandar Electronics Ltd, London Road, St. Ives, Huntingdon, Cambs. PE17 4HJ. Tel: (0480) 64646.**

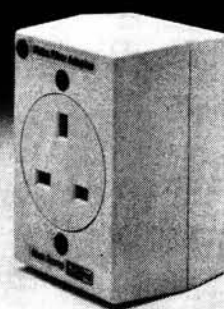
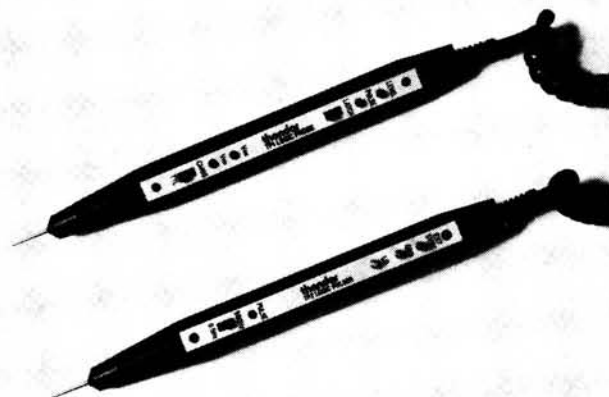

Mains Filter

Plagued with spikes on the mains upsetting your home computer? If you are then Duraplugs' latest product was designed just for you.

Their Mains Filter Adapter fits directly into an ordinary domestic 13A socket outlet and provides a continuous "laundering" of the electrical supply to plugged-in appliances, such as computers, word processors, televisions and video recorders.

Technical details show that the unit can handle 750VA at 50Hz with a filter performance of better than 50dB for frequencies over 600kHz. The transient suppression characteristics are given as 0.2W (max.) average power dissipation, an energy rating of 12 joules with a peak current of 500A and a typical response time of 50ns.

The Duraplugs Mains Filter Adapter sells for around £18 including VAT from good electrical shops, but in case of difficulty the unit can be purchased directly from **IML, Blair House, High Street, Tonbridge, Kent**, for £17.90 including VAT and postage.

Receiving DXTV

Ray Howgego BSc G4DTC looks at the world of receiving DXTV and how newcomers need to organise themselves.

The closure of the British 405-line network has left the v.h.f. TV bands wide open to the reception of distant signals and has bestowed on the DXTV enthusiast an opportunity not to be missed. The intention of this article is to suggest techniques for optimising the receive system, either for the established station or for the newcomer who requires an immediately working system of ultimate sensitivity. Much useful information has already been published on propagation, transmission standards and so on, and it is not the author's intention to reproduce it. Suffice it to say that the author regards it as the exception, rather than the rule, to find the bands devoid of distant signals, a consideration of major significance to prospective occupiers.

The Tuner

Although a domestic TV will invariably be used to produce the final picture, the versatility of the system will be enhanced by the employment of an outboard tuner, a simple two-way switch connected at the input of the i.f. strip allowing the TV to be switched between internal and external tuners. It is advisable to switch off the supply current to the internal tuner when not in use as some signal will still leak through the switch in addition to the production of spurious signals by the internal tuner's local oscillator. Use of an external tuner is advised in that it allows accurate frequency calibration (every u.h.f. channel may be marked on a home-made dial), and might be essential for coverage of Bands I and III. If the TV is not mains-isolated, all connections to outboard units should be made via 1nF capacitors of 500 volts working.

Surplus tuners are readily available or may be easily removed from redundant 405-line TVs and stripped of their sometimes elaborate tuning mechanisms. There is considerable variation in their suitability for long distance work. For Bands I and III, the permeability, continuous-tuned units are preferred; those using the BF200 series transistors also have particularly low noise. If one does not mind a step backwards and since the use of a pre-amplifier will be advocated, a valved tuner will offer superior performance in terms of strong-signal handling and freedom from cross-modulation. The increased noise factor can be offset by a low-noise pre-amplifier of sufficient gain.

At u.h.f., the type of tuner having three mechanically tuned lines at the signal frequency is preferred. Varicap tuners, in addition to the awkward requirement of a 30V line, can suffer from spurious f.m. sound-carrier phase modulation under the influence of the a.m. vision carrier when confronted with high signal levels. However, the tuner used in the recent Grundig colour projection TVs, if available, represents virtually the ultimate in commercially produced units. The ubiquitous BF180 or AF239 r.f. amplifiers in mechanically tuned units can be replaced, with a bit of fiddling, by more recent bipolar, or even m.o.s.f.e.t. devices, offering a substantial improvement in noise factor. A noise factor of 7dB or more at 800MHz is high by modern standards and may be halved at little cost.

Two further points are worth mentioning: first, by the addition of an extra stator plate to each section of a mechanical tuner, coverage of amateur TV on the 430MHz band is possible; secondly, that most mechanical tuners have exceptional frequency stability. The author has used one as a converter for 430MHz, its i.f. adjusted to 28MHz by a small capacitor across the i.f. coil, and has copied s.s.b. with little retuning necessary.

The Antenna

In Band I the advantages of multi-element, high-gain antennas are debatable, such beams are highly directional, resulting in missed signals. They become even more directional if designed for high gain and bandwidth. The sole advantage offered by the beam is the rejection of high angle cosmic noise, but this is not unusually as dramatic as it should be. At certain times of the day, noise from the sky can maximise near the horizon, that is, in the beam heading. The author finally settles on the double-V, the once familiar X shape favoured for its rejection of automobile interference due to its high front-to-back ratio (25dB possible) and its absence of side lobes. It offers a slight forward gain (3dB) with a marked reduction in cosmic noise over the dipole, and is not over directional. Details are given in Fig. 1 for such an antenna at 55MHz; although of good bandwidth, it may be cut to other frequencies by proportionally scaling the elements. Mounted with elements in a horizontal plane it occupies no more space than a rotatable

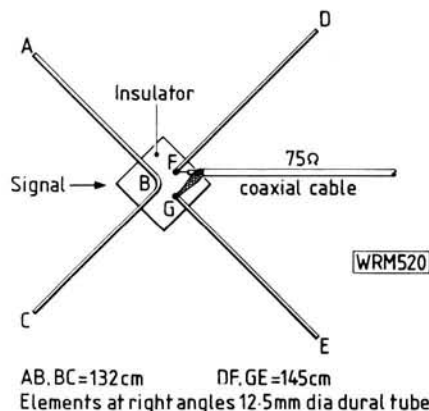

Fig. 1: A Double-V antenna tuned to 55MHz and suitable for Band I DXTV, for which it should be mounted with elements in a horizontal plane

dipole and may be easily fitted to the top of a pipe (the rotator) with the aid of a plumbers' compression joint or cistern inlet. It must be observed that the parasitic element is a **director** and will face into the received signal.

In Band III, where the external noise level is comparable with front-end noise, there is a clear advantage in using a multi-element beam and designs for the amateur 144MHz band may be scaled down to suit 175–230MHz. However, it is useful to recall that a dipole cut for the higher Band I frequencies becomes a $3/2\lambda$ dipole in Band III, matching well into 75Ω cable and offering slight gain in its major lobes. It is also worth noting, particularly with respect to my later comments regarding cross-modulation, that a Band I dipole offers virtually no rejection of u.h.f. signals, being a 5λ centre-fed antenna in Band IV and can be quite useful at these frequencies. The addition of further elements does not significantly improve this situation.

The Antenna Amplifier

Let us first consider Band I (45–75MHz), probably the best loved and most reliable of the DX bands. The external noise level received by the antenna, which will determine the ultimate sensitivity of the system, will be of the order of 6–10dB. The noise factor of the first amplifier in a transistor, or even valved tuner, should be substantially below this with the result that one's initial reaction to low signal strengths, that is to build a pre-amplifier, might be ill-founded.

These are some simple tests that may be carried out to evaluate the performance of an established system:

Practical Wireless, May 1986

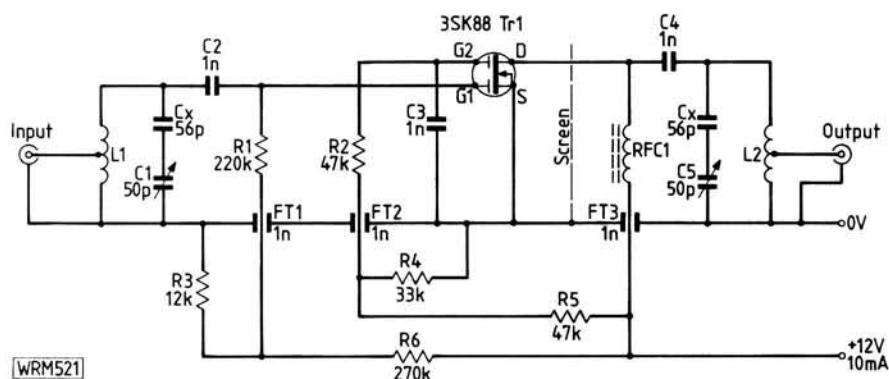

Fig. 2: A low noise antenna pre-amplifier for all v.h.f./u.h.f. bands with suitable choice of tuned circuits. For Band I (45-75MHz) L1 and L2 are 8 turns of 22 s.w.g. on a 6mm former, wide-spaced and tapped at 3 turns. For Band III both coils are reduced to 3 turns, tapped at 1 turn and C1 and C5 are reduced to 20pF. RFC1 is about 30 turns of fine wire on a 3mm ferrite rod. All capacitors are miniature ceramic plate type and FT1-3 are 1nF feed-through capacitors

(1) Disconnect the tuner from the i.f. strip; only slight or no noise should show on the screen.

(2) Connect the tuner with a 75Ω dummy load across its antenna socket; note the noise level, which should have increased significantly. If it did not, and the tuner was working correctly, extra i.f. amplification is certain to be necessary and should be considered before proceeding. A single v.h.f. transistor in a common base configuration at about 35MHz should suffice.

(3) Assuming test 2 was successful, disconnect the dummy load and plug in a Band I antenna. If the noise on the screen shows an obvious increase, the tuner noise level is low enough and a pre-amplifier will produce little or no improvement. If however no increase in noise was observed, a pre-amplifier will be essential.

For Band III operation it may be assumed that an amplifier using recent devices will always improve signals, the external noise being invariably lower than tuner noise. The same applies at u.h.f. although care must be taken to ensure that one has improved the signal-to-noise ratio, rather than creating more of both. Certain cheap consumer pre-amplifiers do the latter, the increased contrast masking the increased noise.

Returning to Band I and having decided that an amplifier might be a useful addition, if only to give the peace of mind that comes from achieving the ultimate, it is worth considering the major pitfalls, the worst of which is cross-modulation. There is nothing more infuriating than spending hours trying to discern the writing on a distant test card only to find it to be the local Channel 4 transmitter. Most commonly, two local u.h.f. channels appear on the screen interlaced in a peculiar fashion at a spot on the dial

equal to their difference in frequency; for example, in the London area, at 56MHz which is the difference between ITV, BBC 1, BBC 2 and C4 in various combinations.

Although the author has found that tuners, in themselves, are not particularly susceptible to these video nasties, they become so when preceded by wideband amplifiers or, more commonly, the amplifier itself produces the effect. It is generally recognised that bipolar transistors are inherently poor in this respect and should be avoided as pre-amplifiers particularly those operating in common base with untuned input. Attempts to remove the offending signals with filters are often not worth the trouble; u.h.f. signals tend to regard 50MHz inductors as r.f. chokes and largely ignore them. Wide-band amplifiers like the OM361, although excellent in their intended application, should be avoided in all circumstances.

The f.e.t. is far less prone to such effects and a suitable circuit, using the 3SK88 m.o.s.f.e.t. is presented in Fig. 2. The use of two independently variable tuned circuits is an advantage in that it allows adjustment of the bandwidth from about 1.5MHz when both circuits are peaked at the same

frequency, to several megahertz when either of the circuits is detuned. The reduced bandwidth is useful while searching for weak signals or for separating adjacent channels, while the wider bandwidth will improve definition if the signal strength improves. The gain will be about 25-15dB depending on bandwidth with a noise factor specified for this device (although impossible to achieve in such a circuit) of 1.1dB at 150MHz. No trace of cross-modulation has been identified and the two tuned circuits provide good pre-tuner rejection of u.h.f. signals. Normal v.h.f. constructional practice should be observed, a suitable layout being suggested in Fig. 3, and the transistor will still loaf along at a gigahertz (15dB gain; 3.5dB n.f.). It is possible to use miniature slide switches for bandchanging.

Having successfully constructed the amplifier it is worth spending more time optimising the signal-to-noise ratio of the entire system. Some means should be found for attenuating the output (signal and noise) from the tuner, either by a resistive attenuator in front of the i.f. strip or by applying a suitable potential to the tuner's a.g.c. connection. Without the pre-amplifier connected, the tuner output should be reduced until its noise contribution barely shows on the screen. When connected, the pre-amplifier will then provide the predominant noise contribution and signals will not be masked by mixer noise. The receiver contrast control should then be advanced for correct contrast on a moderately weak signal.

If 50pF variable capacitors are not available, larger values may be used and Cx can be included. In the PW

Fig. 3: A suggested layout for the amplifier of Fig. 2, offering unconditional stability

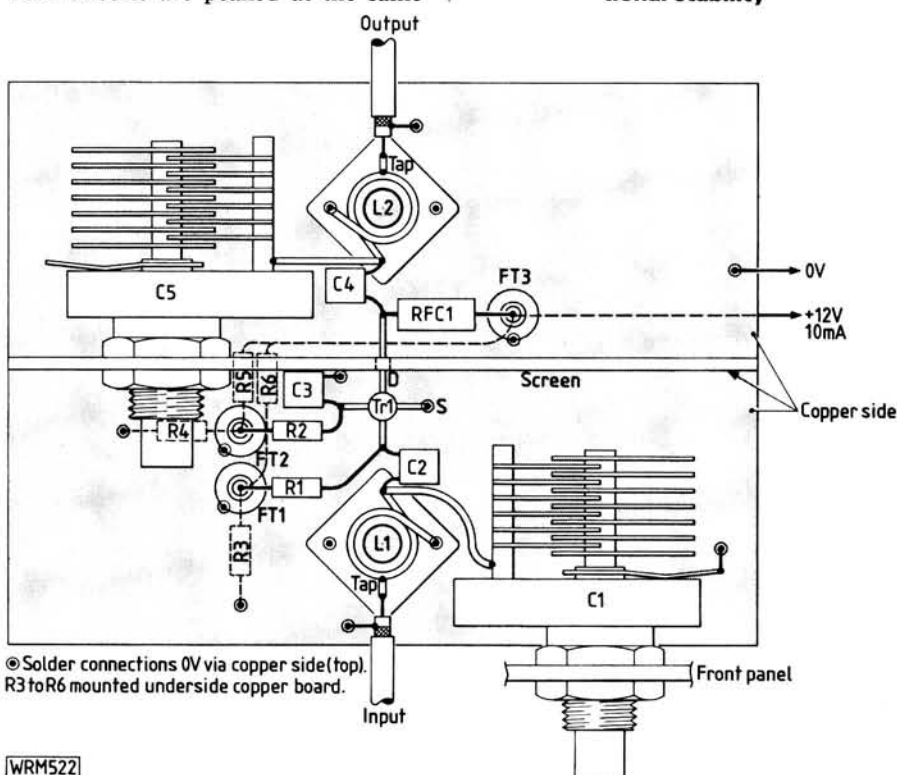

© Solder connections 0V via copper side (top). R3 to R6 mounted underside copper board.

WRM522

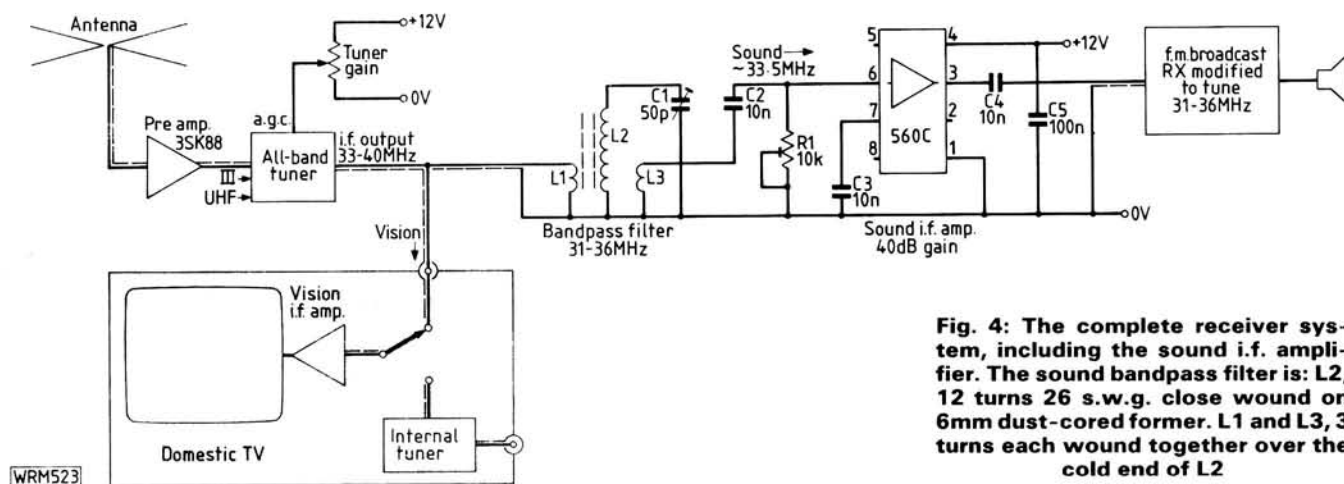

Fig. 4: The complete receiver system, including the sound i.f. amplifier. The sound bandpass filter is: L2, 12 turns 26 s.w.g. close wound on 6mm dust-cored former. L1 and L3, 3 turns each wound together over the cold end of L2

prototype, we used 500pF capacitors with 56pF for Cx and the results were very satisfactory. The tuning range of the unit was 40–93MHz, the gain was 23dB (both tuned circuits peaked), the 6dB bandwidth was at 12MHz (both tuned circuits peaked). The maximum input was 50mV.

DXTV Sound

For a number of years the author tolerated the comment "nice picture but where's the sound", only to plunge the unsuspecting visitor into a quite incomprehensible analysis of why a British TV could not reproduce continental sound. Some attention was given to this problem and the added thrill of simultaneous sound and vision well repaid the time spent on it. British-standard TV receivers use an intercarrier sound i.f. strip at 6MHz, the difference in frequency between the vision carrier and the sound sub carrier. Unfortunately, continental Europe transmits its sound 5.5MHz removed from the vision carrier producing no response at all from British-standard sets.

One answer is to retune the 6MHz i.f. strip but this then makes the set unsuitable for local signals. In addition the system relies on both sound and vision carriers being present at the receiver, by no means a certainty as far as distant signals are concerned. Selec-

tive fading often causes one or other of the carriers to disappear, producing excessive fading on intercarrier sound circuits. In particular, for reasons unknown to the author, fully quieting sound is often received from Moscow TV for up to 15 minutes before the slightest trace of a picture emerges. Occasionally the sound accompanies a picture from another country.

It was decided therefore that a completely separate f.m. sound i.f. strip was essential, fed directly from the tuner and tunable over the i.f. pass-band. Most British i.f. strips operate at 39.5MHz vision and 33.5MHz sound carrier frequencies. However, some sets of oriental origin do not adhere to this standard and the sound i.f. strip was made to tune over 31–36MHz to accommodate all possibilities.

The simplest technique, although a little daunting at first sight, is to modify an existing f.m. broadcast receiver by rewinding its coils. In practice this is not so difficult provided that a dip-oscillator is to hand to check the rewinding, and no other components will need changing. The local oscillator coil must be rewound to tune from about 42–47MHz (well within the range of the variable capacitor), and all signal frequency coils should tune around 31–36MHz. Tracking between circuits will have been degraded but, in the final system, only a limited tuning range (less than 1MHz)

will be used and the circuits may be aligned within that range. An old Sinclair FM80 module worked well in this application having only one (printed circuit) coil at the signal frequency, easily removed, as was the oscillator coil, with a sharp knife.

The tuner will need to be preceded by a wideband amplifier of about 30–40dB gain to achieve full quieting on the weakest signals. This is conveniently provided by a 560C i.c. A diagram of the complete system is shown in Fig. 4. The simple tunable bandpass filter was included to reject the vision carrier which otherwise caused cross-modulation in the 560C i.c. but is only necessary when dealing with high signal levels. The preset resistor R1 alters the base bias of the first transistor in the i.c. and requires careful adjustment for optimum signal-to-noise ratio, while C1 is simply peaked for best signal.

The unit is best tested on a local u.h.f. transmission. Having tuned for best vision, the sound receiver is swept through its tuning range until the sound is heard. For continental signals, the sound receiver will need to be set 500kHz higher and all circuits aligned at this frequency. The results are far superior to the intercarrier sound system. Even on weak signals of British origin the sound will be fully quieting whereas before it was noisy and subject to excessive fading. **PW**

HAVING DIFFICULTY GETTING YOUR COPY OF PRACTICAL WIRELESS?

Then place a regular order with your newsagent **NOW!**



Distributed by Comag

Dear Newsagent, please reserve/deliver my monthly copy of PRACTICAL WIRELESS

Name _____
Address _____

Signed _____

DEWSBURY



ELECTRONICS

NEW

NEW



THE NEW STAR MASTERKEY ELECTRONIC CMOS MEMORY KEYS

Following the outstanding success story of the Dewsbury Electronics' STAR-MASTERKEY with over 500 units in use world wide, by amateurs, and at sea by professional operators, many users requested memory facilities at a reasonable price. So here it is. The STAR-MASTERKEY CMOS Memory Keyer.

- * Features full iambic keying. * Eight 50-character memories
- * Automatic Repeat on one memory (CQ calls etc.). * Memory retention for battery life.
- * Ultra low current drain * Uses four AA size cells. * Switchable Auto-character Spacing.
- * Dash & dot memories * Compact 3" high, 6" wide, 7" deep.
- * Direct & grid block keying sockets for both solid state & valved PAs.
- * Switchable Sidetone Oscillator with loudspeaker & headphone socket.
- * Loads memory from paddle "OFF AIR". * Speed & weight controls.
- * Adjustable sidetone pitch & volume. * Comes complete with batteries.
- * BRITISH BUILT & FULLY GUARANTEED.

Price **£95.00**. Post, packing and insurance **£3.00**.
VIBROPLEX, HI-MOUND & BENCHER KEYS AVAILABLE.

FULL RANGE OF TRIO PRODUCTS STOCKED
We are also stockists of DAIWA—MET ANTENNAS—MUTEK—WOOD & DOUGLAS—TASCO TELEREADERS—
MICROWAVE MODULES—ICS AMTOR—AEA PRODUCTS—DRAE

Dewsbury Electronics, 176 Lower High Street, Stourbridge, West Midlands.
Telephone: Stourbridge (0384) 390063/371228.

Telex: 337675 TELPES G

Instant finance available subject to status. Written details on request.



Weather Watch-2

In this part of the series, Jeff Maynard G4EJA looks at the meaning of the codes used in weather data transmitted by RTTY.

Each different type of data is represented in the decoding manuals by one or more letters (both upper and lower case being used). For example, when the coded figures are to represent the air temperature in degrees celsius then the manuals indicate *TT*. Similarly the code *sss* indicates the depth of snow in centimetres. Thus using these two examples, a manual might indicate that a particular 5-figure group had the meaning *TTsss*. This would mean that the first two digits translated to air temperature in °C, and the third, fourth and fifth digits indicated snow depth in centimetres (for example, 02003 would mean 2°C and 3cm of snow).

These symbolic letters go from *A*, indicating the World Meteorological Organisation (WMO) region in which a buoy has been deployed, through to *z*, indicating present ice conditions and trends over the preceding three hours. Note that the symbolic designator *NN* is different from *nn* and from *NNN*.

Thus the manual might indicate that, say, a synoptic report from a land station would be coded in the form:

MMMM YYGG
Ilii Nddff VVwww PPPTT

In order to decode this it would be necessary to look up each data element in turn for decoding instructions. *MMMM*, for example, indicates the report type (and in this example, for a land station synoptic report, would have the value *AAXX*). *YY* indicates the day number in the month and *GG* the time of observation to the nearest hour.

Any decoding therefore involves a multi-level approach. A key entry (such as *AAXX*) will indicate the type of report. Knowing this, the general format of this type of report can be ascertained. This will be in the alphabetic terms described above. Each group of figures can now be identified (by cross reference to the data identifiers in the manual) and decoded. The decoding may be a simple actual value (such as temperature) or may, itself, require reference to a look-up table. For example *VV* gives the horizontal surface visibility in km according to a table ranging from *VV=00* (meaning visibility less than 0.1km) to *VV=99* (meaning visibility of more than 50km).

To identify the start of a signal so that the key letters can be readily found, the RTTY signal is divided into three parts: the leader, the information

NNNN
ZCZC 299 27550
SXUK21 EGRR 301200
MMXX 3012

Fig. 2.1

and the end signal. The print-out Fig. 2.1 illustrates a leader preceded by the *NNNN* end signal of the previous messages. All meteo messages are terminated by *NNNN*.

The first line of the header of all meteo messages starts with the start-of-message indicator *ZCZC*. This is sometimes followed by a 3-digit serial number (299 in the example shown) and also sometimes by a further identification group (27550 in this case).

The second line is the abbreviated heading and has the general form shown in the decoding manuals as: *ttAAii CCCC YYGGgg*. To interpret this it is necessary to refer to the manuals for each group of letters. In the example shown, the first group is received as *SXUK21* and can be decoded thus. The group *tt* (there is no group *t* in the manual so there is no chance of confusion) has the value *SX* which is given to mean "miscellaneous surface data".

AA represents a geographical indicator whose value in this case—*UK*—is fairly obvious. Some other geographical indicators are also obvious, such as *US*, whilst others relate to international callsigns, such as *DL* for West Germany. Some could be confusing, *SM* is Suriname for example. The group *ii* decodes to a bulletin differentiation number and can safely be ignored.

The manual tells us that *CCCC* is the international 4-letter location indicator for the station originating or compiling the bulletin. It does not, unfortunately, list any of the possible values of this indicator. To identify the meaning of *EGRR* requires reference to the *List of Air Codes and Communications* also published by Joerg Klingenfuss. The compiling station in this example is Bracknell (all UK weather station identifiers begin with *EG*). None of the codes is recognisable without a reference list.

The final group in the abbreviated heading—*YYGGgg*—is easy to decode. *YY* signifies the day number of the month and *GGgg* the time in hours and minutes, UTC, of the observation. In both cases the figures translate directly (30th of the month at 1200 for the example under discussion). The final

NNNN
ZCZC 724
SHNL23 EHDB 301200 RTD
AAXX 30124

Fig. 2.2

NNNN
ZCZC 388 19105
SMP01 LPMG 301200
AAXX 30124

Fig. 2.3

line is, strictly speaking, part of the message text but it does identify the type of information that follows. As such it is heading type information.

MMXX indicates synoptic data reports from a land station and *3012* gives the day number in the month (30) and time to the nearest hour (1200 UTC) of the observation. The main types of report identification letters seen in h.f. meteo transmission include:

AAXX synoptic report from a land station

BBXX synoptic report from a sea station

PP.. upper wind report

TTAA upper level pressure, temperature, humidity and wind report

ZZXX drifting buoy report

There are about fifty different types of report. Each of these has its own format for the information following the header. You can perhaps begin now to see the scale of the decoding problem.

The print-out Fig. 2.2 shows message serial number 724 giving synoptic reports at main synoptic hours (*SM*) from the Netherlands (*NL*). The information is the regional distribution and originated at De Bilt meteo station in the Netherlands—*EHDB* (although it was transmitted by Paris meteo on 8.163MHz). The data originated on the 30th of the month at 1200 UTC (*301200*). The suffix *RTD* indicates a delayed routine message. The text contains synoptic reports from an automatic land station (*AAXX*) and was observed at 1200 UTC on the 30th of the month when the wind speed was 4 knots (*30124*).

The print-out Fig. 2.3 shows the international nature of meteorology with this report also received from Paris. It relates to the meteorological situation in Portugal (*PO*) and was observed at the meteorological centre in Lisbon (*LPMG*).

Decoding the body of the data takes time and patience as well as access to

Practical Wireless, May 1986

NNNN

ZCZC 319 29502

SMFI20 EFKL 301200 COR

RRXX 30124

02929 42980 43407 10158 20043 40203 54000 80001=

Fig. 2.4

the decoding manuals already mentioned. Anyone seriously interested should give some thought to computerising the decoding. Although laborious when done manually, the decoding mostly consists of referring to look-up tables and doing a simple translation or transposition (and is, therefore, ideally suited to computerisation).

Complete decoding instructions are beyond the scope of this article. However, some examples of the more common type of information may well be sufficient to whet the appetite of the would-be weather forecaster. The print-out Fig. 2.4 is a transmission received from Bracknell on 4.489MHz of a synoptic report prepared by the Met Centre in Helsinki (EFKL) of Finnish data (FI).

Each data line in the text of this type of message represents readings from a particular observing station. In this example there is only a single observing station whose index number is 02929 (Joensuu, Finland according to Herr Klingenfuss' book). Taking each group of figures in turn, the data decodes as follows:

42980 indicates that precipitation data is not included (and the group 6.... is therefore not transmitted), the station is manned (and the group 7.... is omitted), there are no clouds below 2500m and the surface horizontal visibility is 30km.

43407 indicates 4 oktas of cloud cover, and a wind direction of 340° at a speed of 7 knots. (An okta is one eighth of the hemisphere of sky visible to an observer. Therefore 4 oktas means that 50 per cent of the sky is cloudy.)

10158 gives the air temperature as being positive (0) with a value of 15.8°C.

20043 gives the dew-point temperature. Again, this is positive and with a value of 4.3°C.

Note that a group beginning here with the digit 3 would give the atmospheric pressure—in tenths of a hPa—at zero metres above sea level. (One hectopascal (hPa) is the SI equivalent of one millibar.)

40203 indicates that the pressure at mean sea level is 1020.3hPa.

54000 says that the atmospheric pressure has been steady for at least three hours and the pressure tendency during the last three hours has been zero.

Note that a group beginning here with the digit 6 would give the precipitation since the last report—no group beginning with 6 indicates no precipitation. Similarly group 7.... describes the present weather in one of 99 different categories.

80001 describes the cloud cover. In this case there is no stratocumulus, stratus, cumulus or cumulonimbus, no altocumulus, altostratus or nimbostratus, but cirrus cloud is present in the form of filaments not progressively invading the sky.

Note that a group 9..11 would indicate the height above ground of the lowest cloud seen. Now you can see why we did not fully decode the example given in Fig. 1.2 in Part 1 of this series!

Some reports are much easier to decode and one, in particular, can be done without the aid of any tables. The print-out Fig. 2.5 shows an example of an "aircraft routine operational" or ARP meteorological report. These identify the aircraft and its position, and report on temperature and wind speed.

For example, the first line of Fig. 2.5 shows an Air France flight AF243 at a position of 46°N 8°W at 1051 UTC flying at a height of 31 000 feet, reporting an air temperature of -51°C and a wind speed of 20 knots at 210°. Similarly, the last line refers to a Yugoslav

Airlines flight JU506 at 55°N 10°W, 1226 UTC, 33 000 feet reporting an air temperature of -55° and a wind speed of 40 knots at 170°.

The final decoding example (Fig. 2.6) relates to a Bracknell transmission again (4.489MHz) and gives upper atmosphere pressure, temperature, humidity and wind reports for Sweden as compiled at the Swedish Meteorological and Hydrological Institute at Norrköping (ESWI).

Following the line beginning TTBB the data are grouped in pairs up to the entry 21212. Each pair defines the pressure, temperature and dew-point depression (in hPa, degrees celsius and standard isobaric surfaces respectively). Each pair represents the data for a series of levels beginning with the station level (00... ..). In the example shown, at level 00 (the station level), the pressure is 22hPa, the temperature is +17.2°C and the dew-point depression is 14°C.

At level 7 the pressure has risen to 450hPa, the temperature has dropped to -30.1°C and the dew-point depression is 9°C. Following the indicator 21212 the pressure is repeated by level together with wind speed and direction. Thus at station level 00 the wind is 170° at 10 knots.

Code group 41414 indicates cloud data following. In this example it decodes to: 1 okta of cloud cover; cumulus with little vertical extent; cloud at 1500 to 2000m above ground; no altocumulus type clouds; cirrus in the form of filaments.

The remaining data in this example is used for regional (i.e. local) information and consequently decoding details are not generally available.

In the final part of this series, we shall look at other forms of weather information transmissions, including VOLMET, facsimile and satellites.

```
ARP AF243 46N08W 1051 F310 MS51 210/20=
ARP SPAR50 54N020W 1219 F350 MS38 340/16=
ARP SU301 61N030W 1225 F350 MS52 360/00=
ARP SU301 62N020W 1146 F350 MS40 240/10=
ARP PA67 55N030W 1226 F350 MS54 330/07=
ARP JU506 55N010W 1226 F330 MS55 170/40=
```

Fig. 2.5

NNNN

ZCZC 421 39413

UKSN3 ESWI 301200

TTBB 0012/ 02365

00022 17264 11950 12863 22850 05061 33790 00458 44705 05160

55650 09758 66550 18161 77450 30159 88370 41160 99300 513//

11246 585// 22192 583// 33157 525//

21212 00022 17010 11011 34517 22747 31501 33354 02517

44229 33506 55109 11518

41414 11701

51515 11907 35009 22800 34514 33600 01506

52525 92844 10862 35007=

Fig. 2.6

A Versatile Valve Monitor/S-meter

Valved communications receivers need a unit to check the performance of the valves. Chas E. Miller describes a project that fits the bill.

A number of readers have asked me if it is possible to construct a small unit, either "add-on" or integral, which will permit instant and simple checks to be made on the performance of valves in a classic communications receiver.

The unit described here fulfils this need very effectively and also provides S-meter facilities if required, using a perfectly standard 0-1mA meter.

To appreciate how the monitor section operates it is first necessary to examine the traditional methods of checking valve performance. Undoubtedly the best is measurement of the various anode currents, but since this entails breaking the h.t. supply to each valve in turn it is seldom used in practice, and the much easier alternative of voltage measurements adopted. This is fairly effective as regards valves handling a.f., since they are likely to have quite high anode load resistors across which substantial voltage drops occur when the correct anode current is being drawn. When compared to optima quoted in service manuals such readings are a reasonable indication of whether the valves are doing their job properly.

For r.f. purposes voltage tests are not so reliable, partly because the d.c. resistance between an anode and h.t. may well be only that of an i.f. transformer or similar, and partly because the very act of applying a test prod may cause instability and a change in anode current. This is particularly troublesome when local oscillators or b.f.o.s are concerned.

From the foregoing it will be seen that it is not practical to have one voltmeter with a switch selecting permanent test leads to the various valves. Even if it were, two other problems would remain: first the meter scale would have to be calibrated accurately, probably in two ranges to cater for the varying test voltages; and secondly the readings would still have to be compared to the prescribed optima. These two difficulties can be eliminated by arranging matters so that when each valve draws its correct current a certain pre-determined reference voltage is applied to the meter terminals. Thus simple 0-1 markings (in 0.1mA steps for example) are quite sufficient to establish whether or not the anode currents are in order; so long as the

needle registers within a certain sector of the dial, all is well.

The reference voltage is obtained in the following way: into each anode h.t. feed an extra series resistor is added, its value such that the pre-determined voltage shall be dropped at the rated current. The voltage may conveniently

be 0.25V, which will give half-scale readings on a 1mA meter adapted to read 0.5V full-scale. All that is needed for this is a meter series resistor (R_m in the diagram) which will give a total of 500 Ω between the meter terminals. For instance, if the meter internal resistance (normally quoted on the dial) should be 100 Ω , the series resistor must be 400 Ω . This is equivalent to a sensitivity of 1k Ω per volt. The h.t. series resistors are calculated from the correct anode current of each valve, as stated in the service manual, or, if the latter is not available, as determined from actual measurements.

"Operating conditions" as shown in many valve manuals are not to be depended on, since the currents quoted therein often differ widely from those obtained in an actual receiver. As a working example, let us consider the receiver section "A" of the well-known WS No. 19 or "Tank Set".

The valve line-up of the set is as follows: 6K7G r.f. amplifier, 6K8G frequency-changer, 6K7G i.f. amplifier, 6B8G detector. The anode current of these valves is given in the official servicing manual as, respectively, 10, 1.4, 3.9, 4.8, 7.9 and 5.5mA. The meter, being in parallel with the extra h.t. resistor, passes 0.5mA when registering half-scale, and this amount of current must therefore be deducted from the figures just quoted when the value of the series resistors is calculated. Ohms Law gives the values as 26, 277, 73.5, 58, 33.78 and 50 Ω . There is no need to make up the exact values of the first five, the nearest standard values being 27, 270, 75, 56 and 33 Ω . Although the wattage does not exceed a few milliwatts for any of the resistors it may be necessary to use wire-wound types in some cases merely because they have different standard values. In the case of the No. 19 set an output stage may well have been added employing such a valve as a 6F6G or 6V6G, and the reader may wish to include this on the monitor.

Depending upon the exact conditions of use, such a valve will draw between about 25 and 40mA, calling for a series resistor of between about 10 and 6 Ω . It is important to remember that the value will be more critical with the higher current that passes through it. The values quoted earlier

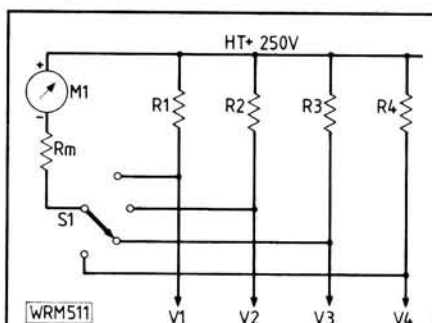

Fig. 1(a): The basic monitor circuit (single line h.t.). Resistors R1-4 are series h.t. feeds to valve anodes. Resistor Rm is meter series resistor. See text for values

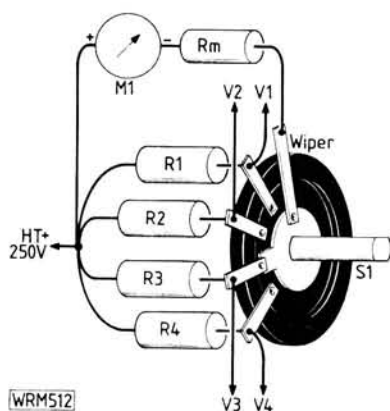

Fig. 1(b): Practical layout for the basic monitor circuit

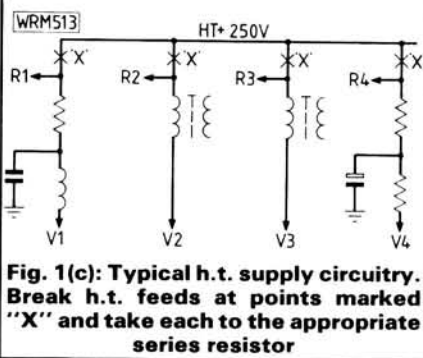

Fig. 1(c): Typical h.t. supply circuitry. Break h.t. feeds at points marked "X" and take each to the appropriate series resistor

will give half-scale readings \pm a few millivolts; to account for the slight discrepancies such as valve tolerance, it is suggested that the centre part of the scale representing 0.24-0.26V be considered as indicating satisfactory performance. If desired the relevant section could be lightly coloured to make it prominent.

The Selector Switch

In receivers employing a single h.t. line (again such as the 19 set) monitor functions can be carried out with a single-pole switch having as many ways as there are valves to be checked. The extra series resistors may be mounted between the actual switch tags and an adjacent tag strip, which will provide a common h.t. supply. From each switch tag a lead will supply h.t. via a series resistor to the appropriate valve. The meter will be connected between the switch wiper (negative) and h.t. line (positive). The meter series resistor may be in either the negative or positive lead for the simple monitor as described, but if S-meter facilities are to be incorporated the resistor should be in the negative lead for reasons that will become apparent later (Fig. 1).

Receivers with Two HT Lines

Some receivers have a second h.t. line, possibly around 100V below that of the main, which supplies valves requiring lower anode potentials. In many cases the second line will be regulated by a neon stabiliser such as the VR150/30. For such receivers a two-bank monitor switch will be required, since the positive terminal of the meter will have to alternate between the main and lower h.t. lines as appropriate. The h.t. series resistors may be wired across the switch banks (Fig. 2) so that the wipers will contact either end of each as it is selected. The h.t. end of each resistor will be taken to the relevant supply line.

Provision for S-meter Switching

The S-meter will require an extra way on the two-bank switch, the latter being needed even if there is only one h.t. line. However, it is possible to use the S-meter alone if monitoring facilities are not required, in which case no switching at all is called for (Fig. 3).

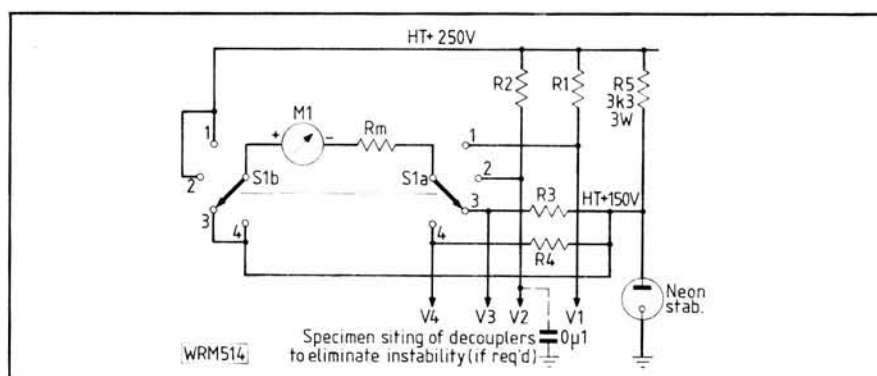

Fig. 2: Monitor adapted for two h.t. lines. Valves V3 and V4 now fed from 150V line, meter positive taken to 250V and 150V as required by S1b

communications set a first i.f. amplifier KTW63 was found to draw 3.7mA at no signal, and 2.7mA at S4. Thus, if R6 was made 1k Ω , the p.d. across points A and B would vary between 3.7V and 2.7V respectively. If we can arrange for the p.d. across points C and D to equal the highest found across A and B, under no signal conditions the p.d. between B and D will also be equal, and no meter reading will be obtained.

However, the arrival of a strong signal will cause the anode current to fall, and thus the p.d. across A and B to be reduced. As this happens the p.d. across C and D remains constant at 3.7V, and thus the p.d. across B and D gradually increases and the meter will start to show readings, climbing to 1V with an S4 signal. By making the full-scale deflection of the meter 1.25V, S4 will be represented by a four-fifths scale reading, irrespective of what the actual calibration figures may be. Differences of opinion on the nature of S4 are very simply catered for by slight changes in the meter f.s.d. reading, brought about by altering the value of Rm(2). For a 1.25V f.s.d., Rm(2) should be such that the total resistance between points B and D is 1.25k Ω . When the meter has already been given a series resistance for the valve monitor operation this must be taken into account.

Since we are dealing with arbitrary readings anyway, the total resistance value does not have to be utterly precise and may be obtained as a close approximation using ordinary 10 per cent resistors. Increasing Rm will give a higher f.s.d. and result in a lower meter reading for a given signal input. Conversely, lowering the f.s.d. will make the meter more responsive, but thus should not be taken to the point where a really strong signal would drive the needle "off scale".

The value of R6 is clearly important, because unless it is accurate an exact zero reading on the meter cannot be obtained. In practice R6 will be variable around 1k Ω either by making it a 2k Ω potentiometer, or (say) a 1k Ω potentiometer in series with a 680 Ω fixed resistor. This potentiometer will form the "set zero" control for the meter.

How the S-meter Works

In its simplest form an S-meter could be a milliammeter inserted in the h.t. feed to a valve (normally the first i.f. amplifier) controlled by the receiver a.g.c. The reduction in anode current resulting from a.g.c. action when a station is tuned in would cause the meter to give a reduced reading in proportion to the signal strength. Such an arrangement would not be satisfactory in practice since the meter would work "backwards" and it would not have a proper zero point, as no-signal would be represented by the steady anode current reading.

As an alternative some receivers use modified "bridge" circuits which give forward readings as signal strength increases, but which are rather complicated in design and require frequent adjustments to establish the zero point. The design described uses only three or four components other than the meter and will retain its calibration for long periods. Adjustments, when needed are extremely simple.

To obtain meter readings the series resistor method is again employed (R6 in Fig. 3). Its value is selected so that when the anode current of the valve changes from no signal input to a signal estimated at S4 in the SINPO scale (or 7-8 on the RST scale), the potential difference across points A and B will alter by approximately 1V. The actual voltage at point B with respect to chassis is not material. To quote examples found by experiment, popular i.f. amplifier valves such as the EF39, 6K7G, KTW63 and 6BA6 were found to have a change in anode current of 1mA from no signal to S4. (It is well known that no two operators will agree on what constitutes an S4 signal, however, so the final choice of components may be varied to suit individual taste.) In a fairly typical

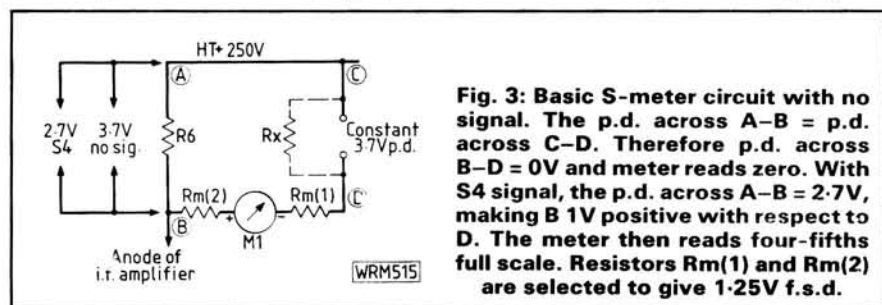
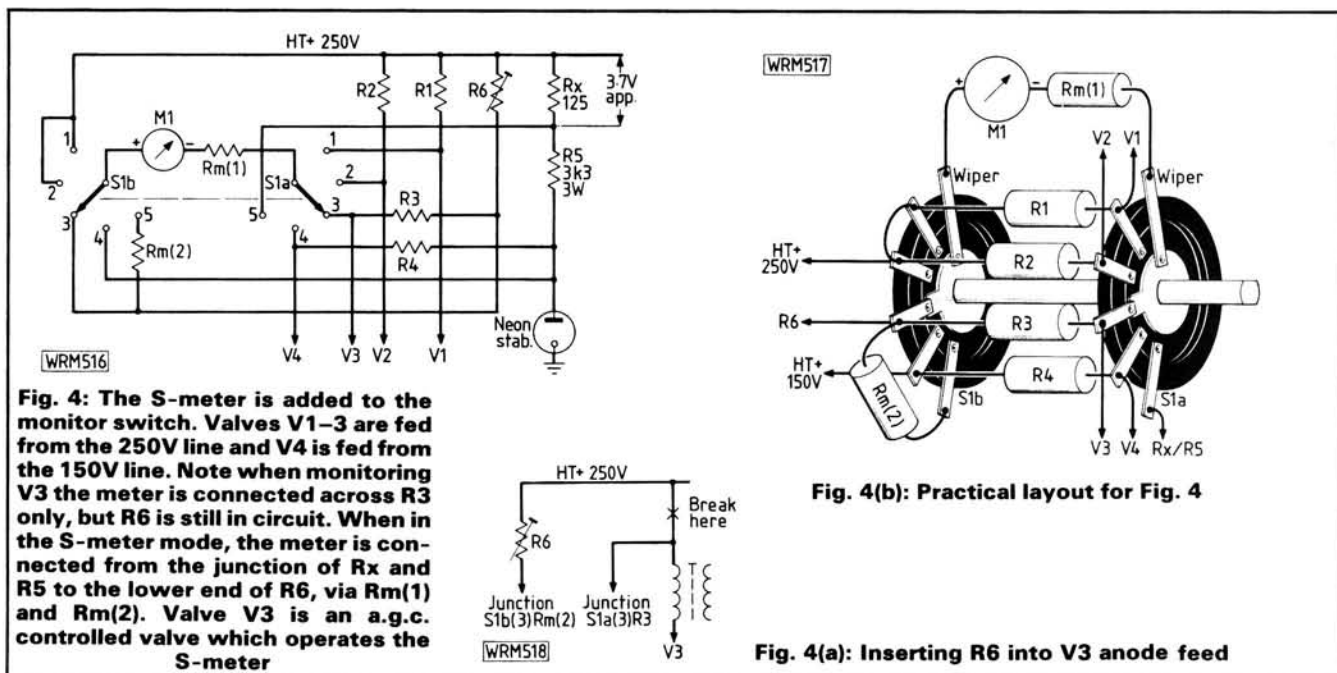

Fig. 3: Basic S-meter circuit with no signal. The p.d. across A-B = p.d. across C-D. Therefore p.d. across B-D = 0V and meter reads zero. With S4 signal, the p.d. across A-B = 2.7V, making B 1V positive with respect to D. The meter then reads four-fifths full scale. Resistors Rm(1) and Rm(2) are selected to give 1.25V f.s.d.



Obtaining the C-D Fixed Potential

It is vital that this should remain effectively constant irrespective of changing signal inputs to the set. It is most easily obtained where there is a lower, stabilised h.t. line as mentioned earlier. The principle of the neon stabiliser is that it will maintain the current flow through an h.t. dropping resistor at a certain value as the demands of the valves that it supplies fluctuates. The current is typically 30mA. Thus, if an extra resistor of 123Ω is placed in the existing h.t. dropping chain, at the high potential end, a p.d. of 3.7V will be obtained across its terminals. In practice a 125Ω standard value would be used, the slight increase in p.d. being taken care of by the "set-zero" potentiometer.

Note: this method should not be used in receivers having a low h.t. line that is unstabilised, as the voltage will almost certainly change with variations in signal input. Instead, the same method should be employed as is used for sets having a single h.t. line, as follows:

The anode current of a tetrode or pentode a.f. output valve stays reasonably constant over quite large variations in power delivered to the loudspeaker. For communications use, the latter is likely to be small in both respects. An extra series resistor in the h.t. supply to the anode is therefore an effective way of obtaining the constant p.d. This was demonstrated practically in a receiver employing a KT63/6F6G output valve. The anode current was measured as somewhat lower than that quoted in valve manuals, due to the use of unusually high cathode bias resistors in this particular model, at 24mA. A 150Ω series resistor gave a p.d. of 3.6V, which was acceptable. The resistor was by-passed by a 50μF 10V electrolytic, and no variation in

the p.d. was measurable even with quite large amounts of modulation.

Initial Setting of the S-meter

The receiver is left switched on for ten minutes or so to allow the valves to warm up thoroughly and to settle down. The antenna and earth terminals should be shorted to permit no signals to be picked up, and the potentiometer R6 adjusted for meter zero. That is all.

With normal inputs to antenna and earth terminals the meter will respond to incoming signals, and those of familiar strength will soon enable the operator to establish the kind of readings to be expected. Any subsequent need for adjustment of R6 will be indicated by the failure of the pointer to return to zero. Experience suggests that long-term stability is excellent.

Wiring the S-meter into the Switch

In the S-meter position of the switch the positive terminal of the meter is connected to the lower end of R6 via Rm(2). The negative terminal goes via Rm(1) to the junction of Rx and R5, which is approximately 3.7V below the 250V h.t. line, and stabilised by the

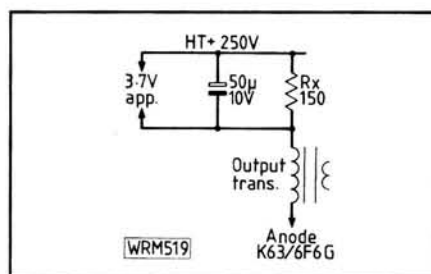

current flow through R5 and the neon. This is equivalent to the basic circuit shown in Fig. 3.

Note that when V3 is monitored the positive terminal of the meter is connected to the junction of R6 and R3, placing the meter across R3 only, although current continues to flow through R6.

Constructional Notes

When the unit is to be added-on to a receiver via connecting leads it may be necessary to decouple the various h.t. to anode feeds with 0.1μF capacitors at the set end (Fig. 2). These are unlikely to be needed when a monitor is built into a set. Some receivers may have an aperture on the front panel adaptable for holding a small meter (e.g. where there is a tiny built-in loudspeaker of very limited frequency response and use). There may also be redundant controls, one of which could be exchanged for the monitor selector switch, and another, if available, for the meter zero-set potentiometer. For example, the R1155 meter balance, meter amplitude, etc. controls. I certainly do not advocate the cutting of fresh holes in a vintage radio, and would always suggest an add-on unit as preferable to disfigurement.

The S-meter may be used with virtually any type of i.f. amplifier valve controlled by a.g.c., even though the anode current may differ from the examples quoted. Retaining R6 at 1000Ω (set the potentiometer for this value), and with the S-meter itself unconnected, note the voltage drop across R6 under no signal and S4 conditions. Select Rm(2) so that the meter f.s.d. is slightly more than the difference between the two voltages just recorded. Selected Rx to give a constant p.d. equal to the voltage drop across R6 with no signal. Set zero as described previously.

PW

multiple choice... multiple choice... QUESTIONS multiple choice... multiple choice...

If you are an aspiring RAE candidate or just feel like testing your knowledge of amateur radio these multiple choice style questions will fill your needs. The questions are typical of those appearing in both the RAE papers, but they are not taken from these papers. For the answers, together with explanatory notes to help you, please turn to page 42.

Paper 2 Section 2. Electrical Theory—capacitive reactance

Question 7-1

$\frac{1}{2\pi fC}$ is the formula for reactance of a circuit that contains

- ☐ a. pure resistance only
- ☐ b. capacitance only
- ☐ c. inductance only
- ☐ d. capacitance and inductance

Paper 2 Section 2. Electrical Theory—units

Question 7-2

1000kHz is the same as

- ☐ a. 0.001MHz
- ☐ b. 0.01MHz
- ☐ c. 0.1MHz
- ☐ d. 1MHz

Paper 1 Section 1. Licensing Conditions—user services. Clause 1 (1) (c)

Question 7-3

How often can a radio amateur take part in exercises of disaster relief operations with the Red Cross or other "user services"?

- ☐ a. not more than 4 times a month
- ☐ b. not more than 12 times a year
- ☐ c. not more than 4 times a month and 12 times a year
- ☐ d. as often as required

Paper 1 Section 1. Licensing Conditions—validity of the morse test

Question 7-4

After passing the morse test, you must apply for a Class A Licence within

- ☐ a. 1 month
- ☐ b. 3 months
- ☐ c. 6 months
- ☐ d. 12 months

Paper 2 Section 7. Measurement—voltmeters

Question 7-5

A meter with a full-scale reading of 500 volts has an internal resistance of 2 megohms. What is its sensitivity?

- ☐ a. 4000 ohms per volt
- ☐ b. 40 000 ohms per volt
- ☐ c. 400 000 ohms per volt
- ☐ d. 4 000 000 ohms per volt

Paper 2 Section 6. Propagation and Aerials—diurnal variation

Question 7-6

During daylight hours skywaves from "top band" (1.8MHz) are

- ☐ a. ionised in the stratosphere
- ☐ b. reflected in the F layer
- ☐ c. absorbed in the D layer
- ☐ d. scattered by the troposphere

Paper 2 Section 1. Operating Practices and Procedures—Q code

Question 7-7

In the Q code, QSY means

- ☐ a. send more slowly
- ☐ b. change frequency
- ☐ c. make contact
- ☐ d. confirm contact

Paper 1 Section 1. Licensing Conditions—user services. Clause 1 (1) (c)

Question 7-8

How often can a radio amateur use his equipment to help with events such as sponsored walks?

- ☐ a. not more than 4 times a month
- ☐ b. not more than 12 times a year
- ☐ c. not more than 4 times a month and 12 times a year
- ☐ d. as often as required

Paper 2 Section 2. Electrical Theory—capacity, units

Question 7-9

Another way of labelling a 1000pF capacitor is

- ☐ a. 0.001μF
- ☐ b. 0.01μF
- ☐ c. 0.1μF
- ☐ d. 1μF

Paper 2 Section 2. Electrical Theory—phase difference

Question 7-10

In an a.c. circuit containing only pure resistance, the current

- ☐ a. is in phase with the voltage
- ☐ b. lags the voltage by 90 degrees
- ☐ c. leads the voltage by 90 degrees
- ☐ d. is independent of the voltage

Paper 2 Section 6. Propagation and aerials—sunspots

Question 7-11

A maximum number of sunspots occurs at intervals of approximately

- ☐ a. 5 years
- ☐ b. 11 years
- ☐ c. 17 years
- ☐ d. 28 years

The 11-Year Sunspot Cycle-2

Most of Part 1 was devoted to historical records concerned with solar activity, now F. C. Judd G2BCX looks at the effect of the impending sunspot cycle 21 minimum on amateur radio DX on the h.f. bands.

Sunspot cycles of more recent times were also dealt with in Part 1, including the approaching end of the present sunspot cycle 21, which began in approximately June 1976.

Adding 11 years to the above data will give the time for the commencement of the next cycle (No. 22) as June 1987, but although the event is commonly referred to as "the 11-year sunspot cycle" the period is not always exactly 11 years. As mentioned in Part 1, a sunspot cycle may vary by a year or so, more or less. Records reveal that there have been cycles as long as 15 years and as short as 8 years.

The mean level curve of cycles 8 to 20 (see Fig. 1.6 Pt. 1) gives a date for the minimum of cycle 21 close to June 1987. However, **no prediction to do with solar activity can be termed infallible.** For this article, as much up to date information as possible has been obtained from World Data Centres of solar terrestrial phenomena such as the Rutherford Appleton Laboratory at Chilton, Oxfordshire, the Boulder Centre in Colorado, USA, and also from the Royal Observatory of Belgium in Brussels.

Sunspots

The general nature of ionospheric radio propagation has been explained in a series of articles by the author which were published in earlier editions of *Practical Wireless* (between

Jan '85 and Sept '85). Most radio amateurs are familiar with the term "sunspots" which are the appearance of small dark areas on the surface of the sun. The duration of sunspots is quite variable and whilst some may last for only a few days, others may exist for a number of **solar rotations**, i.e. the rotation of the sun itself which is equal to about 27 earth days. The exact nature of the spots is not known but they appear to be vortices in the matter comprising the photosphere (the normal bright surface of the sun). The spots appear dark because their own surface temperature is only about 3000K, whereas the quiet photosphere has a temperature in the region of 6000K.

Sunspots tend to appear in groups and a single group may contain a few isolated spots or dozens of them. Apart from the different kinds of radiation they emit, which ultimately causes ionisation of the upper regions of the atmosphere known as the ionosphere, sunspots have a very strong magnetic field and for some of the larger ones this may be as high as 0.4Wb/m² (weber per square metre) or 4000G¹.

The Sunspot Cycle

To measure **sunspot activity** an index is required, the most common being the "Wolf" number R given by:

$$R = k(10g + s)$$

where g is the number of groups and s is the number of individual spots that can be observed.

The additional factor k takes observational and observational characteristics into account. However, the derived R number is weighted quite considerably in favour of groups which makes its value as index somewhat questionable. On the other hand, it is still valuable as an index in that it provides a large homogeneous sample of data and has done so for a very long time. For those professionally engaged in h.f. radio communication and ionospheric propagation studies, sunspot data can be obtained on a daily basis and as monthly or yearly averages².

At sunspot minimums the value of R may fall to less than 10 (usually between 8 and 10) but at times close to the maximum, or at maximum, may reach values between 50 and about 190. Many attempts have been made to predict the periodicity of both present and future sunspot cycles but such predictions have never been particularly successful.

The End of Cycle 21

This cycle began from the minimum of the previous cycle No. 20 in June 1976 as can be seen from Fig. 1.6 (Part 1) and it is interesting to follow its progress downward from the peak which occurred approximately December 1979 with an R count of about 165.

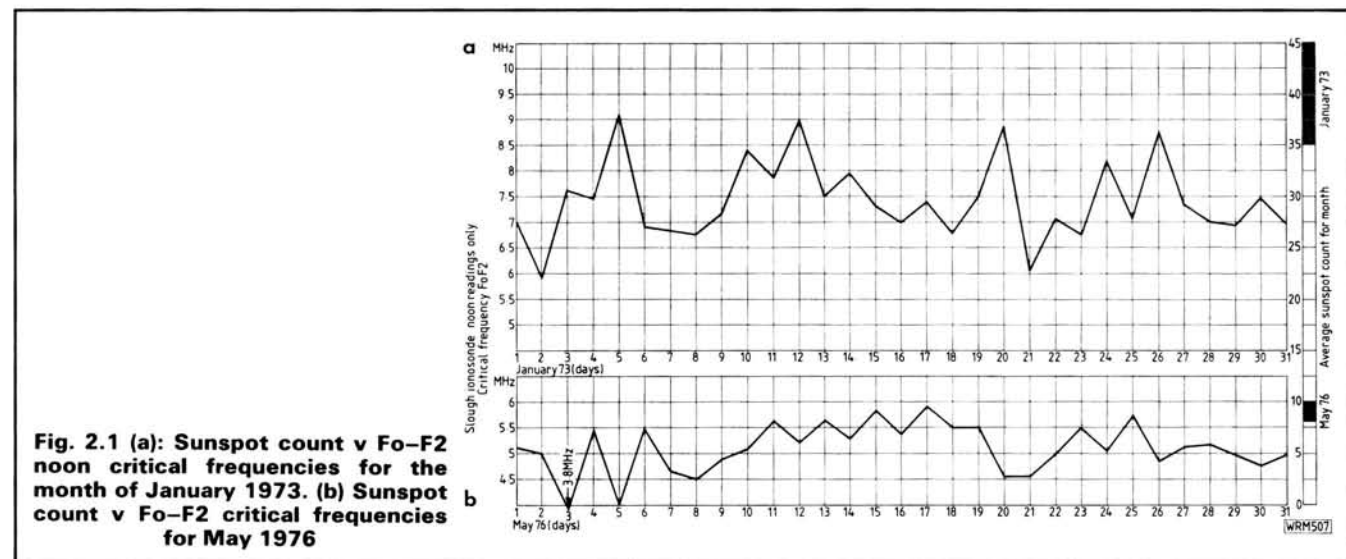

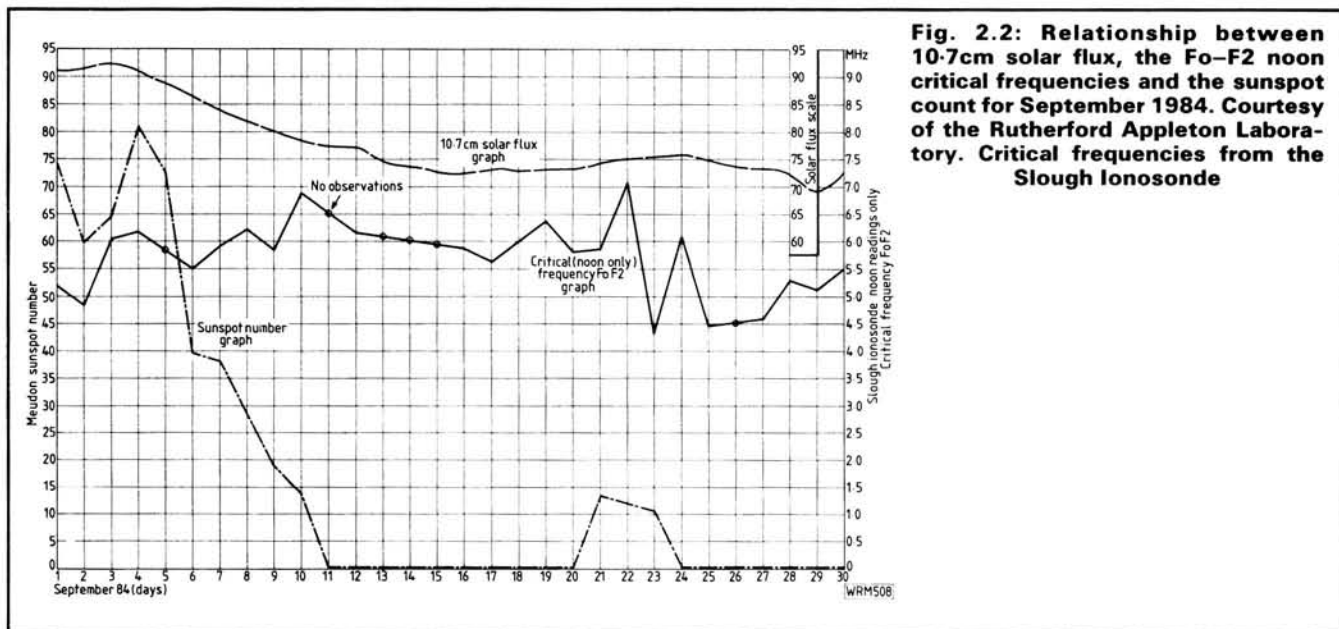

Fig. 2.2: Relationship between 10.7cm solar flux, the Fo-F2 noon critical frequencies and the sunspot count for September 1984. Courtesy of the Rutherford Appleton Laboratory. Critical frequencies from the Slough Ionosonde

The time from the beginning of the cycle to its peak is about $3\frac{1}{2}$ years. The graph ends at October 1984 or about 5 years from the time of the peak so the total period to this date is $8\frac{1}{2}$ years. Taking 11 years for the complete cycle puts its end and the commencement of the next cycle (No. 22) at about the end of 1987. The cycle could however prove to be short, or it could be a little longer than 11 years.

The conditions produced during the "fall" period of a sunspot cycle can be illustrated and to do this we go back to sunspot cycle 20 as at January 1973 or about $3\frac{1}{2}$ years before the absolute minimum of that cycle and the start of cycle 21. The graph (a) in Fig. 2.1 illustrates the noon (GMT) Fo-F2 critical frequency variation for January 1973 and as can be seen the frequencies are relatively high, most of the time being above 7MHz with the highest on day 5 at 9.2MHz, a condition

that signifies favourable DX on the h.f. bands up to and including 28MHz. The lower graph (b) is for May 1976, one month prior to the minimum of that cycle (No. 20) when the noon Fo-F2 critical frequencies average around 5MHz, the highest being on day 17 at 6MHz thus resulting in generally poor DX conditions but with possible activity on 14MHz depending on the time of day and the day itself.

We now take a similar case but this time for September 1984 during the "fall" of the present cycle 21. Information supplied by the Rutherford Appleton World Data Centre STP indicates a gradual although erratic fall in the noon Fo-F2 critical frequencies the highest being 7.1MHz on day 22; coincident with a small rise in sunspot activity during days 21 to 23. The fall in the 10.7cm solar flux is consistent with the fall in the Fo-F2 noon critical frequencies and the sunspot count. At

this time DX is already poor, with little or no activity on the 21 and 28MHz bands.

Maximum Usable Frequency

Taking a standard winter-time sunspot minimum Fo-F2 critical frequency curve as in Fig. 2.3, which covers a 24-hour period, we can get some idea of m.u.f. (maximum usable frequency) at any time during the 24 hours by using a multiplying factor of 3.5. For example, at about half way up the daytime portion of the F2 curve the m.u.f. would be in the region of 18MHz and about 22MHz at the noon F2 peak. As the F2 critical frequency falls again toward the night-time period, so also does the m.u.f. Note: the four standard E, F1 and F2 curves for winter and summer sunspot maximums and minimums were included in

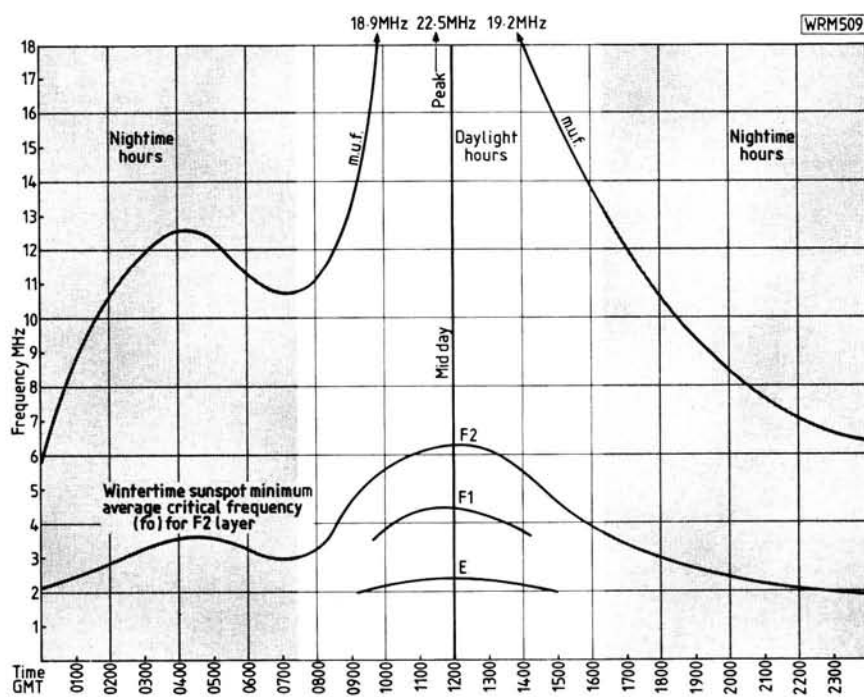

Fig. 2.3: The m.u.f. for typical winter-time sunspot minimum v average Fo-F2 frequencies through 24 hours

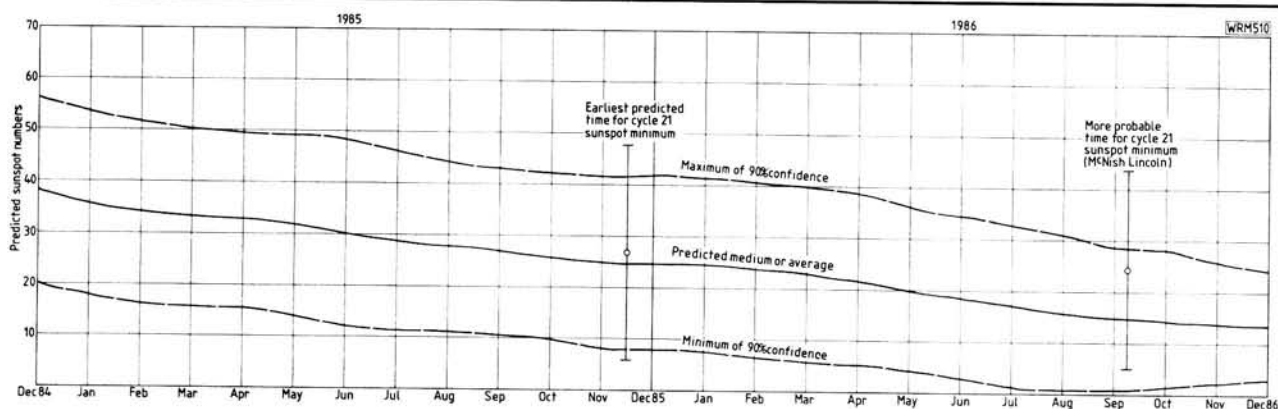

Fig. 2.4(a): Predictions of sunspot counts continuing from the main cycle graph in Fig. 1.6. Earliest possible minimum of cycle November/December 1985

Fig. 2.4(b): Further extension of Fig. 2.4(a) of predicted sunspot counts with a more probable time for the cycle No. 21 minimum as September 1986.

Part 3 of Radio Wave Propagation March 1985 in *PW*. It must also be stressed that whilst a relatively high m.u.f. may seem attractive from the DX point of view, it is essential in order to take full advantage of it for long distance operation, that radiation from the antenna being used for the particular frequency must be at a very low vertical angle with respect to earth.

Predictions

The graph in Fig. 2.4 has been produced from information contained in *Sunspot Data Bulletin No. 7* from the Royal Belgian Observatory and shows the continuation of the "fall" of sunspot cycle 21. The curves show a 90 per cent confidence maximum and minimum and a predicted average. The

earliest possible time for the minimum, as in Fig. 2.4(a), is about December 1985. The curves in Fig. 2.4(b) lead to a second prediction around September 1986 as at this time 90 per cent confidence maximum has just started to rise and the average has more or less levelled out. However, the maximum is still falling so there is a probability that the absolute minimum may not occur until about June 1987.

There is at least one prediction that can be made with reasonable confidence. Conditions for h.f. and DX will get worse before they get better although there will be occasional openings at the higher frequencies, as the author and many other radio amateurs have experienced through at least four successive 11-year sunspot cycles. Providing the next cycle (No. 22) produces a fairly high level of sunspot activity,

then conditions for DX on all the h.f. bands should be on the upgrade and reasonably consistent about three years after the start of the cycle which we can only really predict as occurring sometime between the end of 1985 and about June 1987. Most, but not all of us, will be around for the beginning of sunspot cycle 23 which should be a year or two before the end of the present century, or just after the start of the next.

PW

References

- (1) Radio Communication and Sunspots by John Kenewell. *Practical Wireless*, April 1983.
- (2) *Ionospheric Radio Propagation* by Kenneth Davies. Dover Publications Inc. New York, USA.

SWAP SPOT

Have Garrard SP25 MkIII record deck, base and cover; Heathkit AFM-1 tuner and S-99 amplifier; 200 valves; contents of Junk Box; 190 *Practical Wireless* 1948-66; 185 *Wireless World* 1951-66. Would exchange for home workshop equipment or w.h.y? Tom Baker. Tel: 0742 553595.

B102

Have spares—electrical, mechanical, radio and TV. Would exchange for Service manuals/circuit diagrams of Leak 25TL plus amplifier and Cossor oscilloscope 1045K. Truran. Fair View, Greenbottom, Chacewater, Truro TR4 8QQ.

B103

Have Ultimate cylinder head assembly for Cooper S or A series, tunnel ported, sleeved push rod holes, 17/16 inlets, highly polished, completer with matched manifold and pair modified carbs. Little used. Would exchange for 144MHz mobile or handheld with amp. Tel: Halifax 59680.

B105

Have Shibaden SV-610 reel-reel video recorder with reel of tape, not sure if 100% working. Would exchange for scanner, Bearcat 220FB preferred. If not any scanner considered, a.m. or f.m. handheld, etc. Tel: Abingdon 35916.

B125

Have two cabinet aquariums, fully set up for marine use. Would exchange for Yaesu/Trio/Icom h.f. transceiver and/or scanner, or BBC model B micro. W.h.y? Tel: Carmarthen 232370 after 7.30pm.

B141

Have Jones 882 electric sewing machine in g.w.o. value about £70. Would exchange for any receiver or h.f. transceiver in g.w.o. age not too important, must be working. W.h.y? Tel: 01-200 3825.

B152

Have Realistic DX302 digital h.f. RX. Would exchange for either Pocomotor AFR 2000 or 1000 all mode decoder or Timestep

Got a camera, want a receiver? Got a v.h.f. rig, want some h.f. gear to go with your new G-zero? In fact, have you got anything to trade radio-wise?

If so, why not advertise it FREE here. Send details, including what equipment you're looking for, to "SWAP SPOT", *Practical Wireless*, Westover House, West Quay Road, Poole, Dorset BH15 1JG, for inclusion in the first available issues of the magazine.

A FEW SIMPLE RULES: Your ad. should follow the format of those appearing below, it must be typed or written in block letters; it must be not more than 40 words long including name and address/telephone number. Swaps only—no items for sale—and one of the items MUST be radio related. Adverts for ILLEGAL CB equipment will not be accepted.

The appropriate licence must be held by anyone installing or operating a radio transmitter.

Electronics weather satellite receiver, interface, software (BBC), NOAA system. John. Tel: 0709 374747 (S. Yorks).

B155

Have Vectrex video computer screen, joystick, 5 assorted cartridges, a.c. supply, cost £65 new 6 months ago. Would exchange for any short wave receiver, working. 120 Fairholme Court, Hemlington, Middlesbrough TS8 9LE.

B161

Have extensive Minolta 35mm camera outfit with 1.2 standard lens. Would exchange for best receiver offered. Tel: 021-556 7696.

B175

Have American Super Eight cine Projector (115V). Would exchange for proven RTTY software for my Texas TI-99/4A computer. Write: Nev Kirk G3JDK, 54 Allendale Road, Rotherham.

B181

Have Dunlop golf clubs, two woods, eight irons, putter, bag, shoes, etc. Would exchange for KR600RC rotator or similar or w.h.y. G3KEC. Tel: Looe 3651.

B182

Have AMX Mouse, RH Electronics light pen, Wordwise wordprocessor, £200 games software for BBC micro. Would exchange for w.h.y? Tel: Bournemouth 525095.

B186a



**BRENDA
G4VXL**

A.R.E.

Communications Ltd.

38 BRIDGE ST.,
EARLESTOWN,
NEWTON-LE-WILLOWS,
MERSEYSIDE.
TEL: 09252-29881



**BERNIE
G4AOG**

**NEW
FROM
YAESU**

HF PORTABLE TRANSCEIVER

FULLY SYNTHESISED, 10 WATTS SSB, 5 WATTS AM

FT70F/G

**NEW
FROM
YAESU**



Arriving in April, a new H.F. Portable Transceiver for Professional or Amateur use. Designed for Field or Portable Operation.

PRICE TO BE ANNOUNCED

GENERAL SPECIFICATIONS

Frequency Range:
Transmitter: 2.0000 MHz ~ 29.9999 MHz
Receiver: 0.5000 MHz ~ 29.9999 MHz
Emission Type
USB, LSB (A3J/J3E), A3H (H3E), CW (A2/A2A)
Power Requirement
12 ~ 15V DC Negative ground
Operating Temperature
-10°C ~ +50°C
Dimensions
242(W) x 87(H) x 277(D) mm (w/o FNB-70)
242(W) x 87(H) x 319(D) mm (with FNB-70)

Phone 09252-29881 for all mail order — Access & Barclaycard accepted

Trade enquiries welcome

Opening hours: Tuesday-Saturday

All prices include VAT and are correct as we go to press

10am-5pm

AUDIO FILTERS MODELS FL2, FL3, FL2/A

Model FL3 represents the ultimate in audio filters for SSB and CW. Connected in series with the loudspeaker, it gives variable extra selectivity better than a whole bank of expensive crystal filters. In addition it contains an automatic notch filter which can remove a "tuner-upper" all by itself. Model FL2 is exactly the same but without the auto-notch. Any existing or new FL2 can be up-graded to an FL3 by adding Model FL2/A conversion kit, which is a stand-alone auto-notch unit. Datong filters frequently allow continued copy when otherwise a QSO would have to be abandoned.

Prices: FL2 £89.70, FL3 £129.37, FL2/A £39.67

ACTIVE RECEIVING ANTENNAS

Datong active antennas are ideal for modern broadband communications receiver — especially where space is limited.

- highly sensitive (comparable to full-size dipoles).
- Broadband coverage (below 200 kHz to over 30 MHz).
- needs no tuning, matching or other adjustments.
- two versions AD270 for indoor mounting or AD370 (illustrated) for outdoor use
- very compact, only 3 metres overall length.
- professional performance standards.

Prices: Model AD270 (indoor use only) £51.75 Both prices include mains power unit.
Model AD370 (for outdoor use) £69.00

MORSE TUTOR

The uniquely effective method of improving and maintaining Morse Code proficiency. Effectiveness proven by thousands of users world-wide.

- Practise anywhere, anytime at your convenience.
- Generates a random stream of perfect Morse in five character groups.
- D70's unique "DELAY" control allows you to learn each character with its correct high speed sound. Start with a long delay between each character and as you improve reduce the delay. The speed within each character always remains as set on the independent "SPEED" control.
- Features: long life battery operation, compact size, built-in loudspeaker plus personal earpiece.

Our full catalogue plus further details of any product are available free on request.

All prices include VAT and postage and packing.
Goods normally despatched within 3 days subject to availability.

Price: £56.35



**DATONG
ELECTRONICS
LIMITED**

write to dept. P.W.
Spence Mills, Mill Lane
Bramley, Leeds LS13 3HE
England
Tel (0532) 552461

RST

MAIL ORDER CO.
Langrex Supplies Ltd.,
Climax House,
159 Fallsbrook Road,
Streatham, SW16 6ED.

**SPECIAL EXPRESS
MAIL ORDER SERVICE**

AZ31 2.75	EM81 2.50	PL509 6.00	6AK5 5.99	6K8 3.00
CL33 4.00	EN91 6.50	PL519 6.00	6AL5 1.50	6K6 7.00
DY867 1.50	EY51 2.75	PL802 6.00	6AM6 6.02	6L6G 3.00
DY802 1.50	EY86 1.75	PY33 2.50	6AN5 4.75	6L6GC 5.75
E88CC 10.33	EY88 1.75	PY81 1.50	6AN8A 3.67	6L7 2.50
E180F 12.05	EY500A 3.00	PY82 1.50	6AO5 3.25	6LQ6 7.50
E810F 35.48	EZ80 1.50	PY83 1.25	6AR5 25.00	6Q7 3.75
EAB8C80 1.25	EZ81 1.50	PY88 2.00	6AS6 8.66	6RH8/6KN8 10.00
EB91 1.50	EY501 3.00	PY500A 4.00	6AS7G 8.75	6SA7 3.00
EBF80 1.50	GZ32 4.00	PY800 1.50	6AT6 1.25	6SC7 3.25
EBF89 1.50	GZ33 4.75	PY801 1.50	6AU5GT 5.00	6SJ7 3.75
EC91 8.00	GZ34 4.00	QV02-6 34.00	6AU6 2.50	6SK7 3.50
ECC33 4.50	GZ37 4.75	QV03-10 25.00	6AW8A 3.75	6SL7GT 3.00
ECC35 4.50	KT61 5.00	QV03-20A 48.38	6B8 3.25	6SN7GT 3.00
ECC82 1.75	KT66 15.00	QV06-40A 46.00	6B8 3.25	6SS7 2.75
ECC83 1.75	KT77 GOLD 12.00	QV06-40A 46.00	6BA6 1.50	6SG7M 2.50
ECC85 1.75	KT88 LION 20.00	QV03-12 6.80	6BA7 5.00	6U8A 2.25
ECC88 3.50	N78 15.00	R18 3.00	6BE6 1.50	6V6GT 4.25
ECC91 8.93	OA2 3.25	R19 9.24	6BH6 2.25	6X4 3.00
ECF80 1.50	OB2 4.35	SP41 6.00	6BN6 2.25	6X5GT 1.75
EF50 2.50	OC3 2.50	SP61 4.00	6B07A 3.50	12AX7 1.75
EC42 3.50	OD3 2.50	U19 13.75	6BR7 6.00	12BA6 2.50
EC481 3.00	PC86 2.50	U25 2.50	6BR8A 3.50	12BE6 2.50
ECL80 1.50	PC87 1.75	U26 2.50	6BS7 6.00	12BY7A 3.00
ECL82 1.50	PC92 1.75	U37 12.00	6BV6 6.00	12HGT 4.50
ECL83 3.00	PC97 1.75	UAB8C80 1.25	6BW7 1.50	30FL1/2 1.38
ECL86 1.75	PC900 1.75	UBF89 1.50	6BZ6 2.75	30P4 2.50
EF37A 5.00	PCF80 2.00	UCH42 2.50	6C4 1.25	30P19 2.50
EF39 2.75	PCF82 1.50	UCH81 2.50	6C6 3.50	30P13 1.80
EF41 3.50	PCF86 2.50	UCL82 1.75	6CB6A 2.50	30P14 1.80
EF42 4.50	PCF88 2.50	UCL83 2.75	6CD6GA 5.00	57Z8 55.00
EF50 2.50	PCF801 2.50	UCL84 2.00	6CL6 3.75	805 45.00
EF54 5.00	PCF802 2.50	UL41 5.00	6CH6 13.00	807 3.75
EF55 3.50	PCF805 1.70	UL84 1.75	6CV4 8.00	812A 35.00
EF80 1.75	PCF808 1.70	UY41 2.25	6D6 3.50	813 65.00
EF86 3.50	PCF8200 3.00	UY85 2.25	6D05 6.00	866A 35.00
EF91 2.95	PCL82 2.00	VR105/30 2.50	6D06B 4.75	872A 20.00
EF92 6.37	PCL83 3.00	VR150/30 2.50	6E4S 3.00	931A 18.50
EF183 2.00	PCL84 2.00	Z803U 25.00	6E4S 3.00	7586 12.00
EF184 2.00	PCL85 2.50	2D21 3.25	6G6 3.00	5763 4.50
EH90 1.75	PCL86 2.50	3828 50.00	6H6 3.00	5144A 4.00
EL32 2.50	PCL805 2.50	4CX250B 58.00	6H56 3.77	5842 12.00
EL33 4.00	PD500 6.00	5R4GY 5.50	6J5 4.50	6080 14.00
EL34 4.00	PFL200 2.50	5U4G 3.00	6J6 8.93	6146A 12.00
EL36 2.50	PL36 2.50	5V4G 2.50	6J7 4.75	6146B 12.00
EL80 19.00	PL81 1.75	5Y3GT 2.50	6J8 5.00	6550 8.00
EL81 5.25	PL82 1.50	5Z4 4.00	6J9 7.50	6883B 12.50
EL84 2.25	PL83 2.50	5Z4GT 2.50	6J56C 6.00	6973 7.50
EL86 2.75	PL84 2.00	630L2 1.75	6KAN 2.50	7025 3.00
EL91 7.39	PL504 2.50	6AR7 3.00	6KGT 2.75	7027A 8.00
EL95 2.00	PL508 5.50	6AH6 5.00	6K7 3.00	7360 10.00
EL360 8.50				7586 15.00
				7587 23.00

Open daily to callers: Mon-Fri 9 am-5 pm.
Valves, Tubes and Transistors — Closed Saturday
Terms C.W.O. only, allow 7 days for delivery. Tel. 01-677 2424/7.
Prices excluding VAT add 15%
Quotations for any types not listed S.A.E.
Post and packing 50p per order
Telex 946708

Prices correct when going to press

PW "Arun" Parametric Filter

Ben J. Duncan describes a powerful weapon in the audio processing armoury

The task of extracting a readable signal from crowded bands is usually looked upon as a matter of judicious adjustment of the various knobs controlling the r.f. parameters of a receiver. However, aside from the presupposition that the receiver in question sports a row of knobs to adjust, tweaking of the r.f. gain and i.f. filtering characteristics doesn't in itself guarantee readable reception. That's all part of the fun isn't it?

Less flippantly, a workable means of improving performance in this area is to process the audio output of the receiver. The advantages here are fourfold:

1. Audio processing facilities can be added with little interruption to the wiring and aesthetics of the receiver, hence maintaining resale value.
2. There are no worries about upsetting the finely tuned r.f. and i.f. sections of an elaborate set.
3. Audio processing can improve the readability of signals on *any* receiver (even a domestic portable); it's not just limited to sophisticated communications receivers.
4. Processing at audio frequencies per-

mits stable, sweepable filtering characteristics which are not easily achieved at r.f.

Filter Characteristics

Parametric filters, or "equalisers", are widely used in professional audio systems, but the term "parametric" is etymologically rather shaky and, in this context, has no connection with r.f. parametric amplifiers! Perhaps the best description of the filter is "A circuit in which each of three parameters that govern filter performance can be continuously varied". These are: amplitude, (GAIN, boost or cut), Q (or bandwidth) and centre FREQUENCY.

The possible manipulations are displayed graphically in Fig. 1. For comparison, the tone controls on a domestic hi-fi set up exhibit a fixed centre frequency and a Q that is both fixed

A Vero G-Range case gives an attractive finish to the unit



and also very low, i.e. broad. Moreover, these controls tend not to hinge around a centre frequency, but instead, operate altogether either *above* (treble) or *below* (bass) a broad slab of mid-range frequencies. By contrast, the parametric filter's "tunable and variable bandpass" scheme is ideal for homing in on a specific area of the spectrum, enabling potent treatment without undue effect on adjacent parts of the spectrum.

Moving on to Fig. 2(a), the heart of the filter unit is a frequency selective circuit which is really just a "slugged" i.e. non-oscillating, version of the classic Wien-Bridge oscillator in disguise. Alternatively, the circuit can be approached as follows: Ignore for a moment R_3 and R_4 and imagine that the non-inverting (+) input of IC1 is earthed. The arrangement is now essentially that of the archetypal inverting amplifier, as shown in Fig. 2(b). Remembering for this circuit that the gain is given by R_2/R_1 —referring to Fig. 2(b), and then returning to Fig. 2(a), we can write the gain equation as $(R_2/XC_2)/(R_1+XC_1)$, where XC is the reactance of the capacitors at a given frequency. The effect of the series and parallel CR networks is to produce a frequency dependent peak in gain—in other words, a bandpass effect. The centre frequency (f_0) of the gain peaking is given by: $f_0 = 1/2\pi CR$. Thus, by adjustment of either both C or both R values, we can alter the centre frequency. As a general rule, it's easier to alter the resistors.

Going one step further, replacing R_1 and R_2 with a dual-ganged potentiometer gives us a sweepable centre frequency. Next, replacing R_3 and R_4 and connecting their centre tap to the op-amp's non-inverting terminal pro-

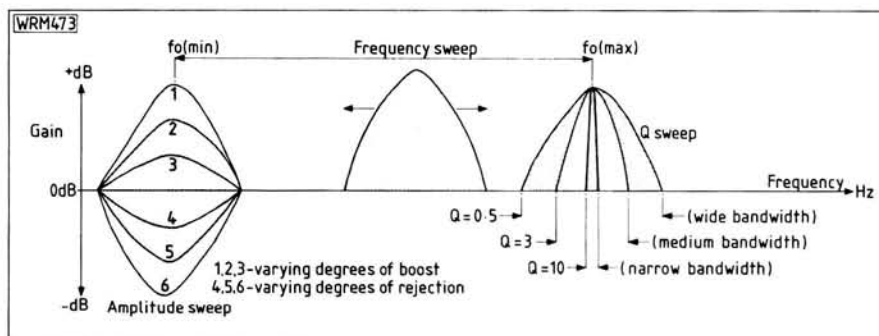

Fig. 1: The variation of three parameters is possible

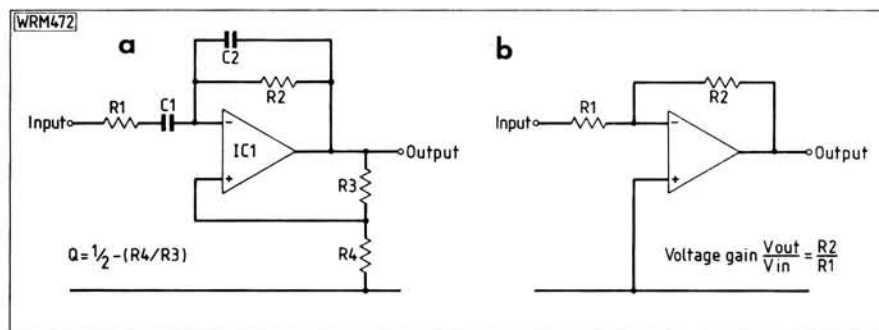

Fig. 2(a): Wien Bridge bandpass filter; (b) basic op-amp inverting amplifier

vides some controlled positive feedback to sharpen up the response curve. This equates to raising Q and the technique is much the same as applying positive feedback to improve the selectivity of an r.f. stage, though it's not so finicky. Nonetheless, as is clear when you enter a few values into the Q equation, as Q approaches 10, the relative values of $R1$ and $R2$ in terms of setting Q become critical. For instance, if we make $R3$ equal $10k\Omega$, adjusting $R4$ to $18k\Omega$ gives a Q of 5; with $19k\Omega$, Q is 10 and with $19.9k\Omega$, Q rises to 100! In this example, as $R2$ tends to $20k\Omega$, Q increases exponentially towards infinity, and oscillation becomes inevitable. Fortunately for audio applications, a Q in excess of 10 is not required and it is easy, with careful adjustment, to make the circuit perfectly stable with this Q value.

Circuit Description

The block and circuit diagram of the PW Arun parametric filter unit are depicted in Figs. 3 and 4 respectively. Integrated circuit IC2b is configured as an inverting amplifier and has two purposes. In the first instance it buffers the circuitry, providing a low and predictable source impedance for succeeding stages, together with a high input impedance to avoid loading the receiver at the "take off" point. Secondly, it provides some gain to counter the reduction in level that occurs when the steep rejection facilities are in use

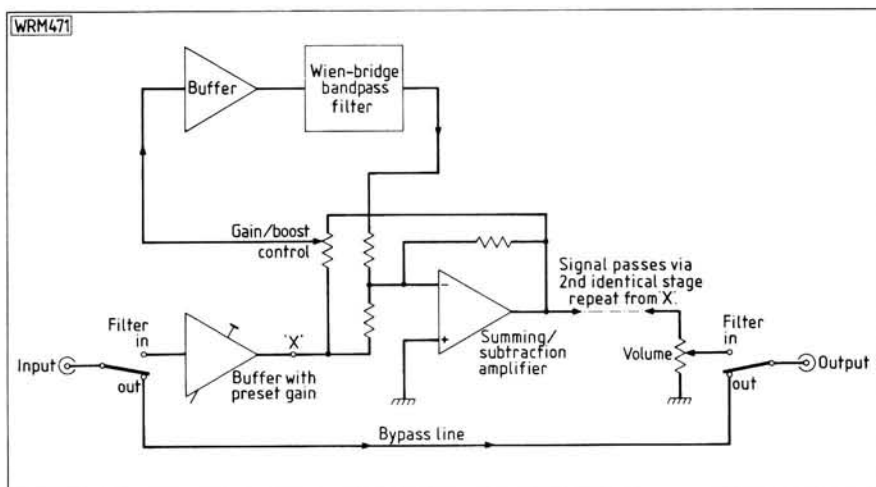

Fig. 3: Block diagram of the Parametric Filter

and thereby helps to maintain the S/N ratio. At the same time, the exact degree of gain can be adjusted by $R23$ to suit the receiver's output level. Alternatively, $R23$ can be replaced by a fixed resistor once a suitable value has been determined. The gain of this stage is determined in the same fashion as for that shown in Fig. 2(b), in this instance equalling $(R22 + \text{the preset value of } R23)/R21$.

As it stands, the Wien-Bridge bandpass filter examined in Fig. 2 can only boost signals at its centre frequency. In order to provide continuously variable boost and cut, the filter is placed in a feedforward/feedback loop configured around IC2a. With the slider of $R24$ towards $R25$, the circuit operates in

the feedforward mode, and the properties of the Wien-Bridge filter (max. gain at f_0) are reflected at the output of IC2a. As the slider of $R24$ is turned towards $R28$ negative feedback is progressively introduced, and after passing the centre point, further rotation causes the output of IC2a to decrease at f_0 . In other words, the Wien-Bridge filter's operation is inverted, and f_0 becomes the frequency of peak rejection. The overall result as the gain control is turned is continual gradation between signal boost and rejection referred to f_0 , with a null at the centre point, just like the operation of a tone control.

Looking more closely at the Wien-Bridge filter (IC3b and associated com-

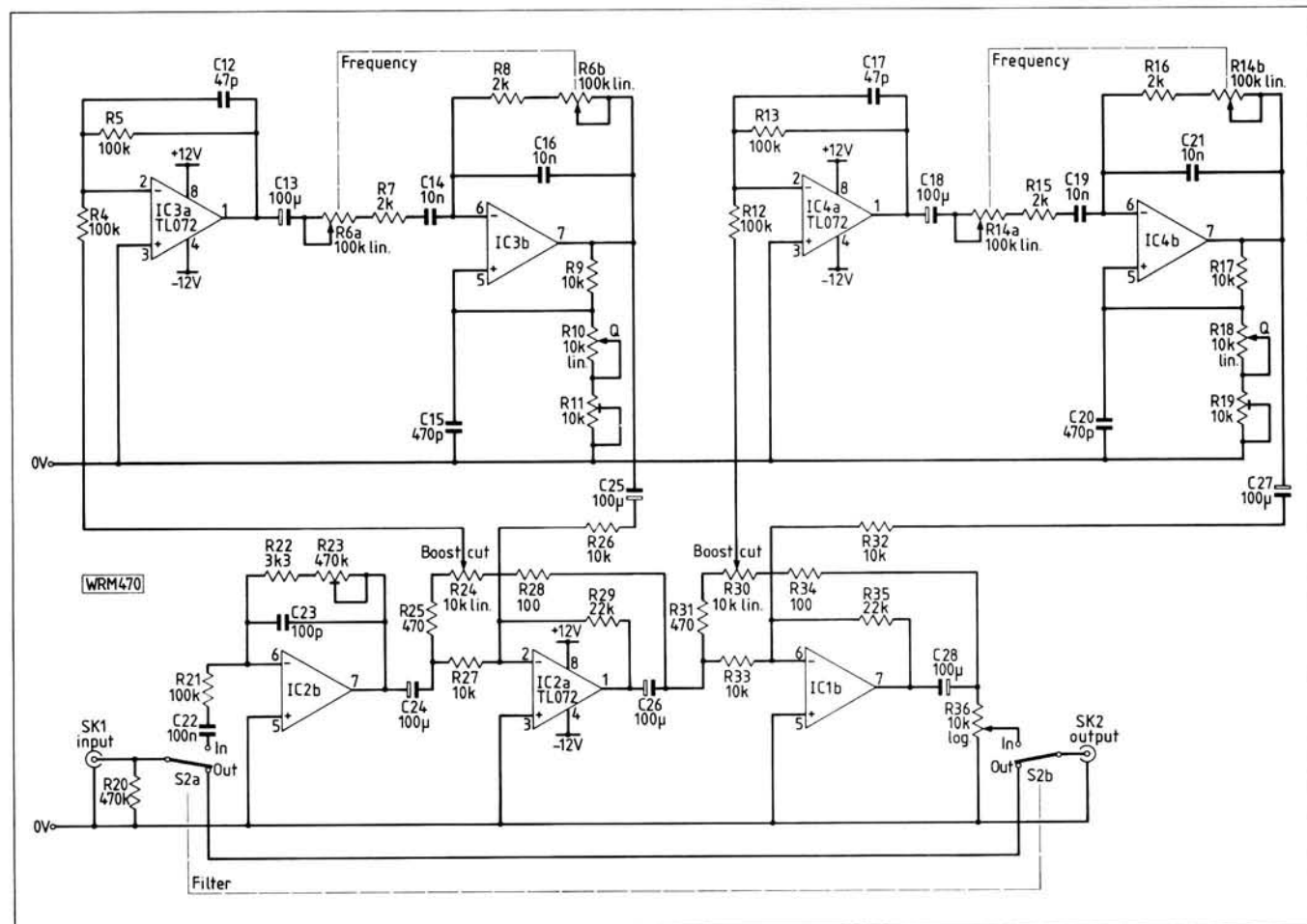
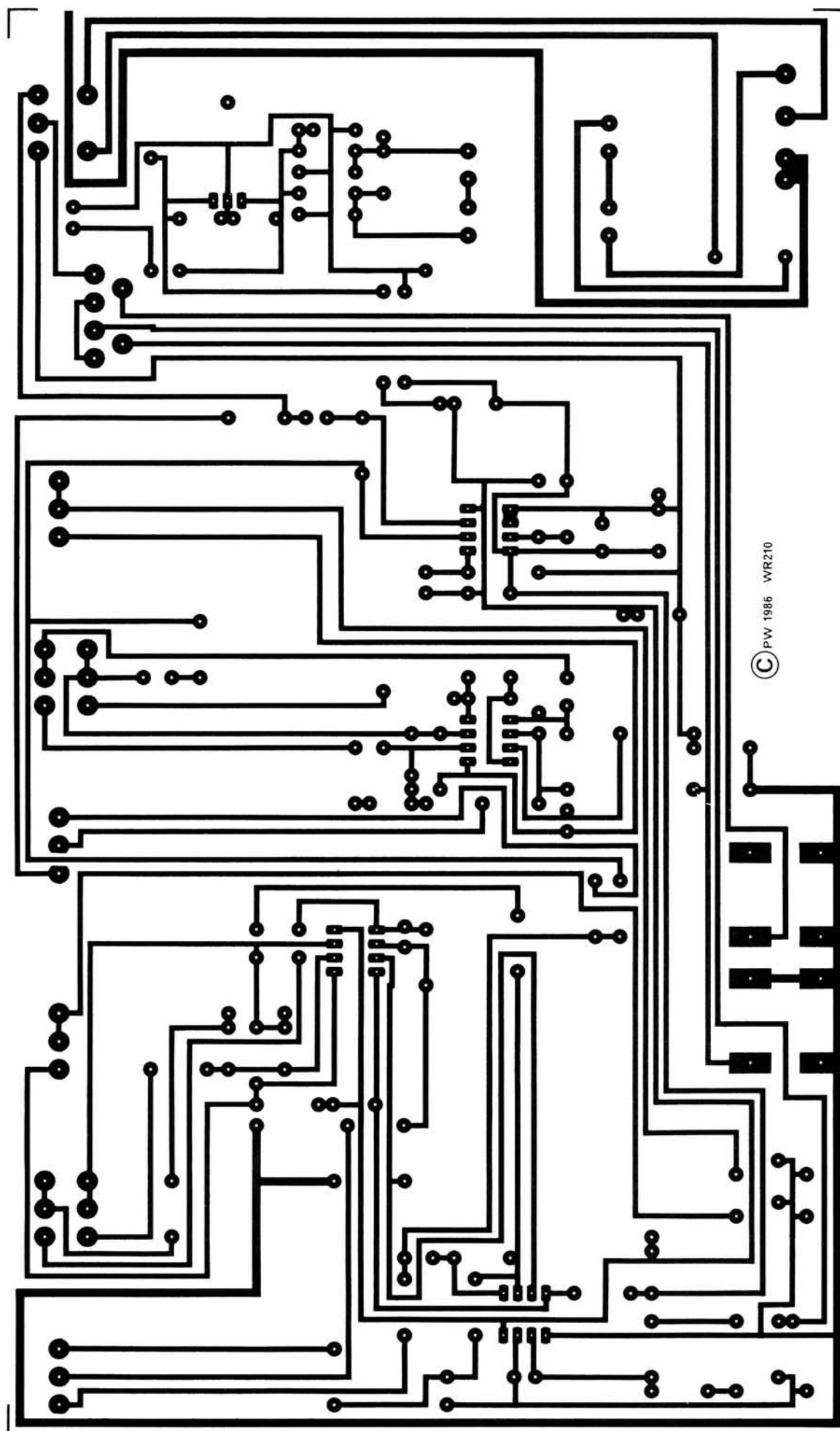
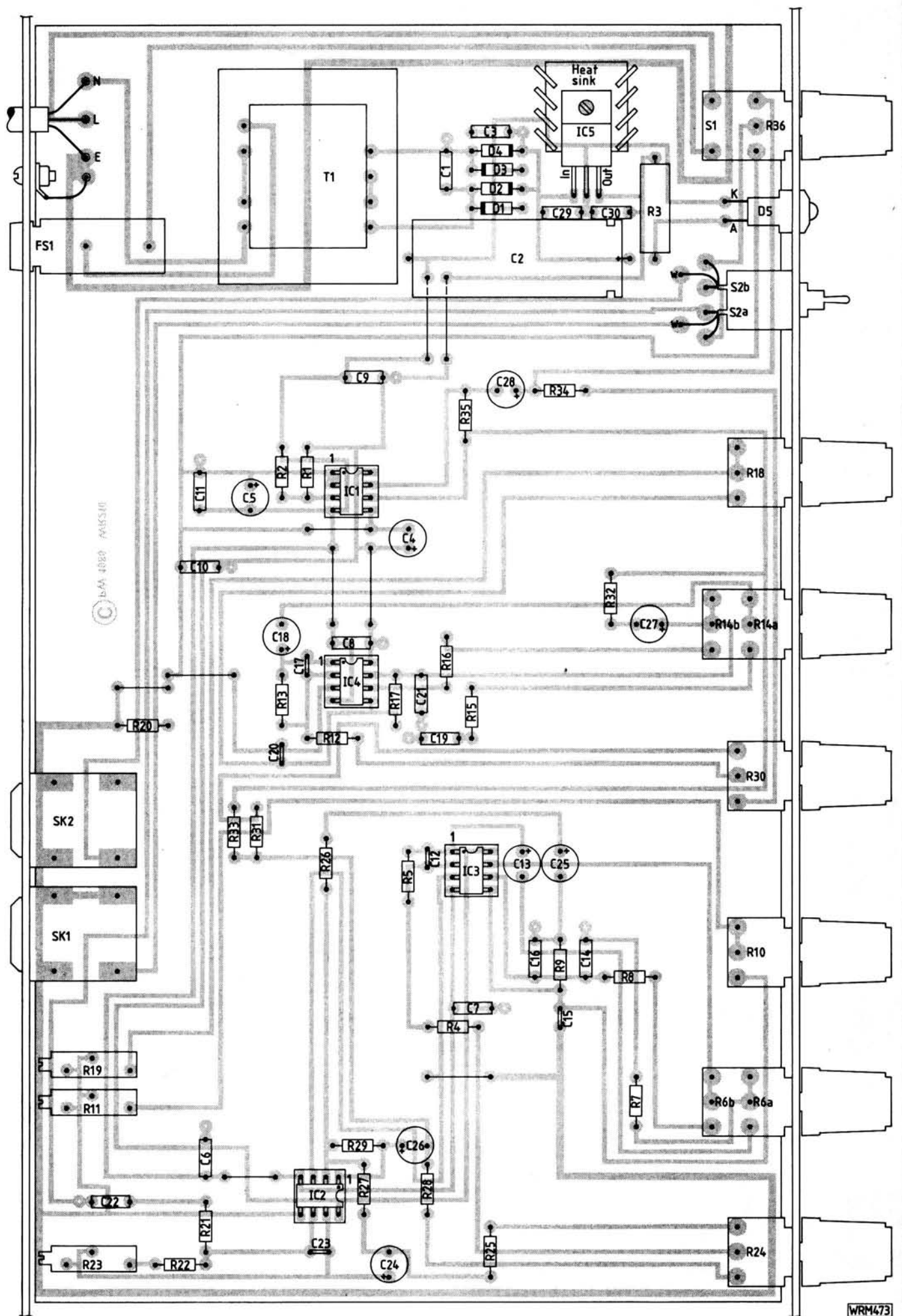

Fig. 4: Circuit diagram of the PW Arun Parametric Filter

Fig. 5: PCB TRACK PATTERN AND COMPONENT LOCATIONS





WRM473

ponents), R7 has been introduced to prevent the preceding stage looking into a virtual short circuit when R6(a) is set at minimum. As both CR networks must be identical in value (otherwise Q will become unpredictable), R8 is added in series with R6(b) to maintain the relationship. Note that the value of R6 can't be much greater than $100k\Omega$ to avoid spurious phase shifts (caused by stray capacitance across the pot and p.c.b. tracks) which would upset the circuit's h.f. stability and the predictability of setting up fo. With this in mind, it is clear that the stopper resistor R7 puts a limitation on the frequency range that can be swept by R6; i.e. min./max. frequency = $(R7 + R6a + XC14)/(R7 + XC14)$. So in practice, even to cover the relatively narrow bandwidth of interest to radio communications, R7 must be made as low as is feasible. For this reason, a buffer amplifier, IC3a is placed ahead of the Wien-Bridge filter to avoid the severe loading that any practical value of R7 would place on the feedforward/feedback potentiometer, R24.

As we saw earlier, Q becomes critically dependent upon resistor accuracy as it approaches a value of 10. For this reason, a multi-turn preset is provided so that Q can be set up empirically to the highest stable value. The panel Q control then allows adjustment downwards from this point. Capacitor C15 is intended to remove the positive feedback at high (supersonic) frequencies. This is a wise precaution, as inevitable stray capacitances can all too easily give rise to *uncontrolled* positive feedback (hence oscillation), the effect becoming progressively more likely above 20kHz. Likewise, the phase margin on IC3a is increased by C12 to keep the whole loop well "tamed".

Most of the remaining body of the circuitry is simply iterative, being a second, wholly independent filter. Cascading two identical filters in this manner greatly increases the power of the unit to discriminate—one filter can be set to attenuate the interference, whilst the other is used to emphasise the important parts of the signal.

Moving on to the output, R36 controls the output level, whilst S2(a)/(b) provides a BYPASS function, allowing rapid comparisons between the filtered and unprocessed signal. This is partic-

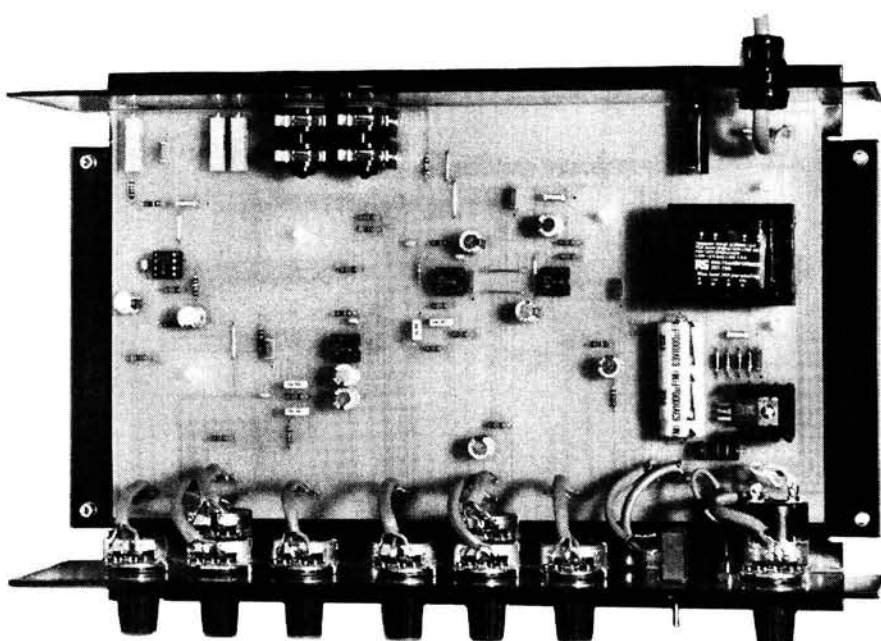

ularly valuable when interference fades or signals drift.

The power supply (Fig. 6) is a little unusual in that a *single* regulator provides the split ($\pm 12V$) rails. Here, a spare op-amp in the dual package is used as an active potential divider, providing the +24V rail with an accurately balanced, low impedance centre tap. The resulting rails (0V, +12V and +24V) are then relabelled -12V, 0V and +12V by sleight of hand!

Construction Notes

The filter unit is mounted entirely on a single p.c.b. By far the best method of assembly is to work in terms of ascending component height, mounting links, resistors and diodes first of all. Next, presets, capacitors (except C2) and the i.c. sockets. Take care to observe the polarity of C4 and 5; the other electrolytics can be mounted in either direction for the time being. Sockets for the i.c.s are recommended unless you have access to an efficient solder sucker—otherwise the correction of errors is likely to lead to p.c.b. damage.

The p.c.b. is designed to accept Radiohm p.c.b. mounting pots but readers may have difficulty finding this type. However, apart from the extra work of dressing a set of wires and fitting Veropins, the use of readily available tagged pots is altogether ac-

ceptable, providing the link wires are kept short, preferably less than 40mm. Likewise, the BYPASS switch can be either a p.c.b. mounting variety or any readily available miniature toggle switch. Again, the latter should be linked to the board via *short* tails.

On the topic of safety, the live tracks on the p.c.b. are wholly surrounded by a thick *guard rail*, connected to earth. This prevents the creepage of mains voltage to proximate tracks should the board ever become damp. It also ensures prompt rupture of the fuse if any significant leakage occurs. Additionally, a layer of blank glassfibre board should be screwed to the underside of the p.c.b. With this in place, it's virtually impossible to come into contact with live terminals accidentally, assuming of course that the mains terminal pins have been sleeved. Blank glassfibre is a waste product available for a nominal fee from p.c.b. manufacturers. Alternatively, a p.c.b. offcut lying around your shack can be quickly etched down to bare glassfibre. This completes assembly in so far as testing can commence.

Testing and Setting Up

Prior to testing the board, carefully check the polarity of C2/4/5, D1-4 and IC1-4. In addition, carefully check the pot and switch wiring.

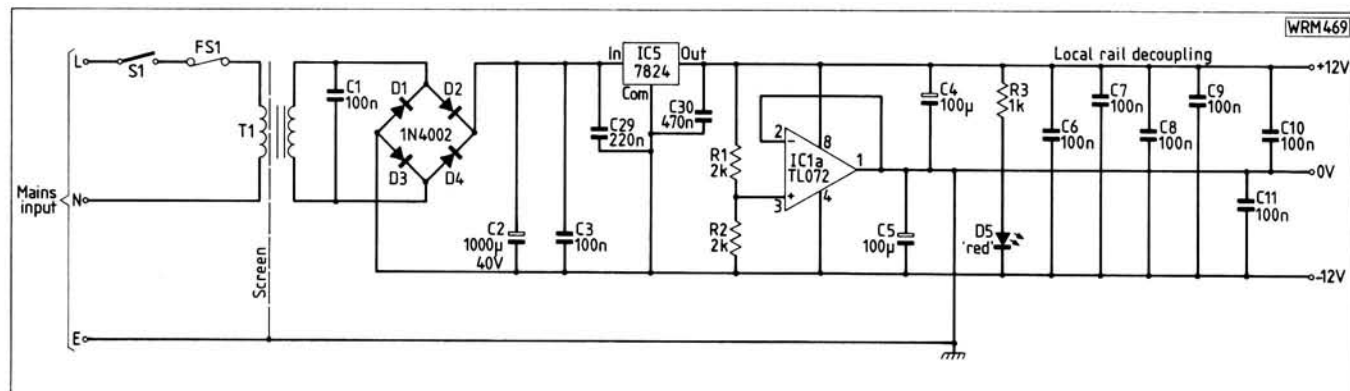

Fig. 6: Split-rail power supply details

SHOPPING LIST

Resistors

$\frac{1}{4}$ W 5% Carbon film

100 Ω	2	R28,34
470 Ω	2	R25,31
3.3k Ω	1	R22
10k Ω	4	R26,27,32,33
22k Ω	2	R29,35
100k Ω	5	R4,5,12,13,21
470k Ω	1	R20

$\frac{1}{4}$ W 1% Metal film

2k Ω	6	R1,2,7,8,15,16
10k Ω	2	R9,17

1 W 5% Carbon film

1k Ω	1	R3
-------------	---	----

Potentiometers

Cermet multi-turn trimmer

10k Ω	2	R11,19
470k Ω	1	R23

Panel mounting $\frac{1}{4}$ in, carbon track

10k Ω lin	4	R10,18,24,30
10k Ω log *	1	R36
100k Ω lin**	2	R6,14

* with s.p.s.t. switch S1

** dual

Capacitors

Polyester min. layer

100nF	9	C1,3,6-11,22
220nF	1	C29
470nF	1	C30

Polyester min. metallised, 5%

10nF	4	C14,16,19,21
------	---	--------------

Monolithic ceramic

47pF	2	C12,17
100pF	1	C23
470pF	2	C15,20

Electrolytic

100 μ F 16V	9	C4,5,13,18,radial
24-28		
1000 μ F 40V	1	C2
axial		

Semiconductors

Diodes

1N4002	4	D1-4
Red l.e.d.	1	D5

Integrated Circuits

TL072	4	IC1-4
7824	1	IC5

Miscellaneous

Printed circuit board; fuseholder, 20mm p.c.b. mounting with 160mA antisurge fuse; 6mm mono jack socket (2); transformer, 240V p.c.b. mounting, 12-0-12V, 6VA (RS 207-756); miniature toggle switch, d.p.d.t.; control knobs (7); case; 8-pin d.i.l. sockets (4); Veropins.



Temporarily solder the mains cable to the p.c.b. pins and sleeve. Before fitting the glassfibre insulating board, carefully inspect the mains connections for minute slivers of stray wire or solder bridges capable of causing short circuits, then fit the glassfibre insulator. Finally, turn R6 and R14 to their centre positions; use a meter to determine this point, looking for a resistance reading of 50k Ω or thereabouts.

Turn on at R36 and connect the mains. Check that l.e.d. D5 lights. If not, disconnect immediately and carefully check the power supply assembly. Assuming the l.e.d. lights, test for 30 to 36V across C2. Then test for the -12V and +12V rail voltages from pin 1 on IC1 to the negative and positive terminals of C2 respectively. This confirms the power supply is working. If not, inspect IC1a, R1/2 and associated connections.

We can now move on to checking the performance of the unit. If you own audio test equipment, then the test procedure will be self-evident. If not, it's perfectly possible to set up and assess the filter unit by ear alone. Connect a convenient source (a radio programme is best) to the input and a test amplifier or headphones to the output. If the headphone/external loudspeaker socket of the receiver is used to obtain the audio input ensure that a resistor of equivalent value to the phones/speaker impedance is

wired across the jackplug. This will avoid any distress to the audio amplifier stages of the receiver. With switch S2 set to BYPASS there should be normal reproduction. Set the Q controls R10/18 at minimum (fully anticlockwise) and the boost/cut GAIN controls R24/30 at their central positions. Move S2 to FILTER IN and adjust VOLUME control R36 for a comfortable level. Turn R24 to max (fully clockwise) and sweep the FREQUENCY control R6, listening for a corresponding "squawky" enhancement of the programme around the centre of the sweep. Next, turn the Q control R10 to maximum and note the sharper effect when the frequency is swept again. Repeat the same process with R24 set at minimum, noting the "hollow" sound as R6 is swept through the midrange frequencies. The Q preset R11 should now be turned clockwise a couple of turns. Test all three controls over their whole range, listening for oscillation or severe ringing (impulsive sounds are drawn out with a pipe-like quality when this occurs). Progress another two turns and test again. When oscillation occurs, first turn down R36 (to avoid hurting your ears!) and then turn back R11 until the circuit stabilises at all control settings. If you have a 'scope, it's a good idea to check that there's no supersonic oscillation—it's absence is a good sign that the circuit is stable.

Repeat the same procedure with the second filter, R14, 19, 30. At this point, it's possible for slight interaction to occur, insofar as the stable Q setting on the first filter now causes problems at certain control settings. However, this is quickly solved by tweaking R11 and R19 half-a-turn anticlockwise at a time, until the problem ceases.

If intractable oscillation does occur, even with R11 and R19 set at or near minimum (fully anticlockwise), this almost certainly indicates a circuit fault, such as an incorrect resistor or pot value. However, it's also worth empirically adjusting the values of C12, 15, 23 (etc) by ± 100 per cent to counteract the effects of a freak combination of component tolerances. Next, switch off the unit and test the voltages with respect to 0V (pins 1 and 2 on IC1a on C13, 18, 24, 25, 26, 27 and 28. Swap these around where necessary to accommodate the polarity of the offset voltage appearing from the preceding stage. If the offsets are less than 0.1V, reversed electrolytics will come to no harm, and are best left alone. Conversely, offsets greater than 1V should be investigated, as they indicate a circuit fault, possibly an open circuit bias resistor or faulty op-amp.

One more adjustment remains to be made. Once the filter unit is wired to your receiver, adjust R23 to provide a signal level that's commensurate with audibility (with both filters in the maximum reject mode), and a clean response (with the filter at its maximum boost settings), not forgetting the ability of the gain control in the receiver and R36 to optimise the dynamics in everyday use.

PW

★ SPECIFICATION

Frequency response	: -3dB @ 15Hz and 16kHz	} per Filter stage
Gain swing	: +15dB, -20dB	
Q range	: 0.5 to 10 (typical)	
Centre frequency range	: 150Hz to 6kHz	
Maximum output level	: +18dBm (6V r.m.s.)	

multiple choice... multiple choice... ANSWERS multiple choice... multiple choice...

Are you cheating? If you are reading this page before page 31 then you are. Please turn to page 31 for the questions.

Question 7-1. Answer-b.

$$X_c = \frac{1}{2\pi fc}$$

X_c = capacitive reactance in ohms

f = frequency in hertz

c = capacitance in farads

Question 7-2. Answer-d.

The prefix k stands for 1000.

The prefix M stands for 1 000 000.

Note *exactly* how the units are printed—a small "k" denotes kilo (1000) a capital "K" is used in computer jargon and means 1024. Capital "K" also means absolute temperature in kelvin.

Question 7-3. Answer-d.

There is no restriction on the number of disaster relief exercises that a licensee can take part in. This contrasts with "other operations" (charity walks, etc.) which are limited to 4 a month and 12 a year. (Clause 1 (1) (c), revised June 1984)

Question 7-4. Answer-d.

On page 4 of *How to become a radio amateur* is the statement:

"... success in the morse test remains a valid qualification for a period of twelve months from the date of the test for the purpose of obtaining an Amateur Licence ..."

Question 7-5. Answer-a.

To calculate the sensitivity, we divide the resistance by the full scale reading:

$$\frac{2M}{500} = \frac{2\,000\,000}{500} = 4000 \text{ ohms per volt}$$

Question 7-6. Answer-c.

During the hours of daylight the sun ionises the molecules in the region of the atmosphere some 80km above the earth called the D layer, and the sky waves from top band are absorbed in it. Hence reception by day is via ground wave. After dark the ions recombine, allowing the waves to pass through. They are then reflected back to earth by the F layer. This is the reason why broadcast stations in the medium wave band and amateur transmissions in the 1.8MHz and 3.5MHz bands have a longer range by night than by day.

Question 7-7. Answer-b.

Questions on the Q code in the RAE are unlikely to go beyond the few in common use by amateurs. In some instances the amateur usage does not correspond exactly with the official definition.

QRM Man-made interference

QRN Naturally occurring interference, such as static

QRP low power

QRX "Wait a moment"

QSO a contact

QSY change frequency

QTH location (usually of a fixed station)

Question 7-8. Answer-c.

Clause 1 (1) (c) of the Amateur Licence draws a distinction between two situations

—disaster relief operations (exercises and the real thing),

—"other operations", that is sponsored walks and so on.

There is no restriction on the number of disaster relief operations, but

"other operations should not exceed 4 in any one calendar month and not more than 12 in any one calendar year."

Question 7-9. Answer-a.

Yet another way of labelling a 1000pF capacitor is 1nF

1μF = 1 microfarad = 10^{-6} farads = 1 000 000pF

1nF = 1 nanofarad = 10^{-9} farads = 1000pF

1pF = 1 picofarad = 10^{-12} farads = 1pF

In circuit diagrams and on components the "F" is often omitted:

1000p = 1n = 0.001μ

Question 7-10. Answer-a.

In an a.c. circuit containing only resistance, the current and voltage will increase and decrease together; in other words, they will be in phase.

Question 7-11. Answer-b.

The last sunspot maximum occurred late in 1980, so the next peak should be in 1991 or 1992.

PAST GEMS

Another Great Advance in Television

Wireless Magazine May 1934

A couple of months ago even the best informed of those who are aware of the progress that is being made in the development of television would not have been sufficiently optimistic to have held the opinion that the broadcasting of high-definition pictures on the ultra-short waves was an immediate possibility. As a laboratory experiment with a short line between the transmitter and receiver such pictures

have been produced by various workers, but the broadcasting of them presented an entirely different problem. Those who have had experience with ultra-short wave receivers will appreciate how tricky they can be and with the more exacting demands of television the difficulties are increased many times.

And now the Baird Company have shown that all the difficulties have been surmounted and that the broadcasting of high-definition television is quite practicable on wavelengths as low as 6 metres. This in itself is a remarkable achievement, but coupled with the facts that the pictures are perfectly steady and show all desired detail, proves what wonderful progress has been made.

On the occasion of the recent Baird demonstration of their new system the transmitter was situated in one of the towers of the Crystal Palace and the receiver was at Film House, Wardour Street, a position where it can be assumed interference from machine static would be as bad as anywhere. But the received pictures were entirely free from any trouble of this kind and remained perfectly clear during the whole of the programme which lasted about an hour.

The Baird Company have made a departure from their ordinary practice in this latest apparatus. The cathode-ray tube is being used instead of a mechanical device. The diameter of the end of the tube is twelve inches and this, of course, is the size of the picture.

Practical Wireless, May 1986

HF RADIO—the Amateurs are the Lucky Ones!

Amateur Radio h.f. operators enjoy some advantages over professional radio users that many of us may not realise. Nigel Cawthorne G3TXF draws some comparisons.

Satellite and cable communications have taken over as the main carriers of international telephone and telex circuits, but even today there are still a few countries left that rely on h.f. radio for their telephone and telex communication with the outside world.

For the Amateur Radio operator trying to work some juicy DX on the h.f. bands, say an H44 station in the Solomon Islands, a knowledge of radio propagation is very important. Only at certain times of day and on certain bands is there likely to be an open path to the wanted DX station. DX openings, especially on the lower bands like 1.8, 3.5 and 7MHz can be very short. "Grey-Line" (sunrise-sunset) openings on the l.f. bands may last for a few minutes only.

The Amateur Radio h.f. operator, who can benefit from freaks of propagation and very short openings in making his DX contacts, has a major advantage over the professional h.f. user, to whom "circuit availability" is all-important. For example, the operators of an h.f. radio link from a third world African country to Europe that carries both telex and public telephone circuits, will try to offer their customers a round-the-clock service. The customers wanting to make telephone calls and send their telexes would not want to be told that they have got to



A communications technician in Mauritania (5T5-land) examines a 1kW balun unit that is connected between the 50Ω coaxial cable (seen coming out of the ground) and the feed-line on the log-periodic antenna

wait for the "band to open" before they can put their calls through!

Even though the Amateur Radio h.f. operator has an advantage over the professional user because he can maximise his use of propagation phenomena, the professional user generally finishes up better off because he can select the best site available for his station, often with space no object. Amateurs usually have to set up their h.f. station on a predetermined and limited site, in other words, their own back garden!

Frequency Agility and Antenna Bandwidth

There are nine Amateur Radio h.f. bands, covering the entire h.f. spec-

trum. This broad spectral spread from below 2MHz to just under 30MHz allows Amateurs to take advantage of many different propagation phenomena. Many professional users do not have such a wide range of frequencies to choose from. The fact that the h.f. Amateur Bands are clearly defined offers another advantage over the professional user. The Amateur can design his antennas for optimum performance on each of the bands on which he wants to operate. The professional user, on the other hand, tends to use "broadband" h.f. antennas, which are operationally more convenient where there is a need to regularly change frequency. A point-to-point h.f. link might have to change frequency up to six times a day in order to keep the circuit open.

Log-periodic Antennas

Broadband antennas come in many forms. One which is commonly used in professional point-to-point radio services is the log-periodic antenna. These antennas can cover from as low as 2MHz right across the h.f. spectrum up to 30MHz, allowing the professional operator to change to any operating frequency without changing antenna.

The disadvantage of using broadband antennas is that their performance in terms of forward gain and front-to-back ratio is not as good as many Amateur beams and quads that are designed for specific relatively narrow frequency bands. The log-periodics can be fixed or rotatable, vertical or horizontal. Sometimes, wire log-periodic antennas are installed at 45°, to give a mix of vertical and horizontal polarisation or for use in space and angle diversity installations. The typical Amateur's back garden does not usually have enough room for space diversity!

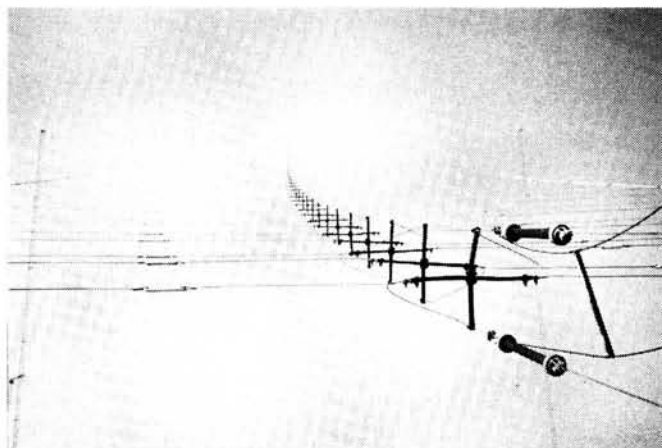

Looking along a horizontal log-periodic antenna. Note the criss-cross feed system along the centre of the dipole elements. The nearest element is for 30MHz and the one away in the distance at the top of the mast is for 4MHz

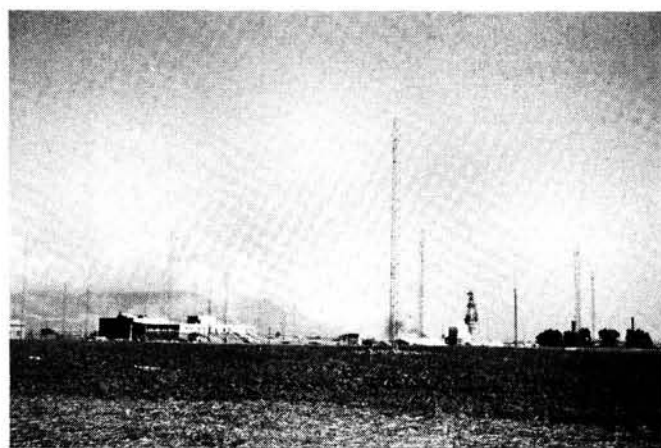

General view of an h.f. communications centre bristling with all types of h.f. antennas. A mouth-watering sight for the h.f. Amateur with only a pocket-handkerchief back garden

Diversity is where two separate antennas are fed into separate receivers. The two signal paths are combined in the later stages of the receivers, whose a.g.c. systems are linked together so that the stronger signal at any time is favoured. Diversity reception is sometimes used on professional h.f. links to overcome the problems of fading and phase distortion on the radio path.

The fixed log-periodic is made up of a "curtain" of wires which have an open-wire feeder system down the middle. The longest element in the antenna curtain is equivalent to the length of a half-wave dipole at the lowest frequency of operation. Horizontal fixed logs are usually supported by and suspended from two masts. The feed point can conveniently be near ground level.

Rotatable logs can have either rigid or wire elements. The rigid element types look similar to amateur h.f. beams, except that their boom length is longer and they are more "pointed" in shape. Full-size rotatable logs that cover from about 6MHz to 30MHz require a massive boom and rotating mechanism to support and rotate the antenna.

In order to try to reduce the size of the rotatable log-periodic antenna, some manufacturers either fold over the ends of the elements used at the lower frequencies or end-load them in some way, so that that element lengths can be made physically shorter.

The forward gain of a log-periodic starts to fall off rapidly at the lower end of its frequency range. In fact, at the lowest frequency the performance of the log will probably not be any different to that of a simple dipole at the same height.

Where the professional h.f. user works on a fixed set of frequencies, he can sometimes do better to install antennas specifically for those frequencies, rather than use a broadband antenna system with its reduced efficiency. The Amateur h.f. operator has the advantage that he can optimise antenna performance for a particular band or even for a particular narrow

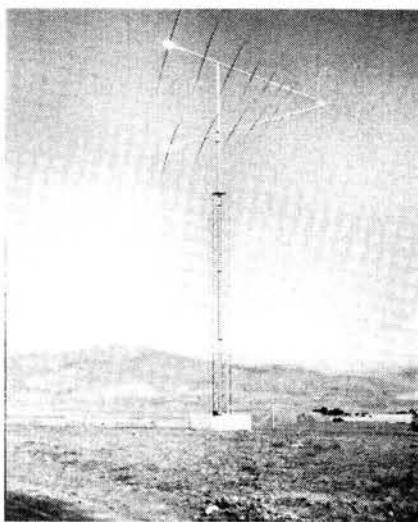

An impressive rotatable stacked log-periodic array at an h.f. communications station in Cyprus

range of frequencies within a band. For example, many 80m s.s.b. DXers cut and tune their antennas for about 3.790MHz, at the DX end of the band. Similarly, c.w. DXers will cut their antennas for the bottom end of each band.

Transmitters

A point of definition that is worth clarifying before briefly discussing some aspects of professional h.f. transmitters, is the question of "power". When a professional h.f. user talks about "a 10kW transmitter", he means "output power", i.e. 10kW of r.f. out of the transmitter into the feeder. A "150W" amateur transmitter is commonly taken as meaning 150W of d.c. input power to the final stage valve or transistor, though this is tending to change nowadays to output power, in line with the professionals.

In order to achieve the required degree of radio circuit reliability, the professional h.f. user has to employ powers in the range 1kW to 30kW for point-to-point links. A typical international h.f. public telephone and telex link might use a 5kW or 10kW transmitter. The cost of electricity to power such transmitters may become signifi-

cant. A 10kW transmitter is probably going to require about 20kW of power from the mains, and where a station has perhaps two or three of such transmitters, the electricity bill can become a major item.

On the other hand, any Amateur Radio operator who is having problems with his electricity bills because of his radio activities, is probably running a lot more power than his licence allows!

Beating the QRM

Amateur Radio h.f. operators are well used to having to "slide down a couple of kilohertz" to avoid some QRM which may appear during a QSO. This will not always be practical for the professional point-to-point operator, who may have to try an alternative allocated working frequency several megahertz away, which might not be so good for the propagation conditions at that time.

Worldwide Communication

Operating on the h.f. Amateur Bands, whether on c.w., s.s.b., RTTY or SSTV, provides regular worldwide radio communication with relatively low power and simple antenna installations. Our home QTHs might not be ideal, we cannot spend millions of pounds to build a station on dozens of acres of land, but we can put up efficient antennas, and we can use a high degree of operating skill both to take best advantage of propagation phenomena and to reduce interference during our contacts. Amateurs do not normally need to have 24 hour-a-day communication on the h.f. bands, but we do know that most mornings around breakfast time on 14MHz, we can contact Australia if we want to.

The professional h.f. user and Amateur Radio h.f. operator are both using the same radio spectrum, but their requirements and their approach are different. In many ways it is the Amateur Radio operators who are the lucky ones. **PW**

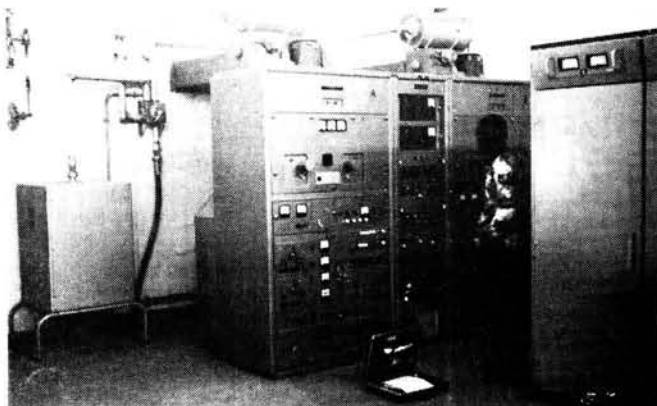

Inside a professional h.f. communications station in Nouakchott, Mauritania, showing a pair of Marconi 7.5kW self-tuning h.f. transmitters. The two "barrels" on top of the transmitters are harmonic filters, and the dummy load can be seen standing to the left

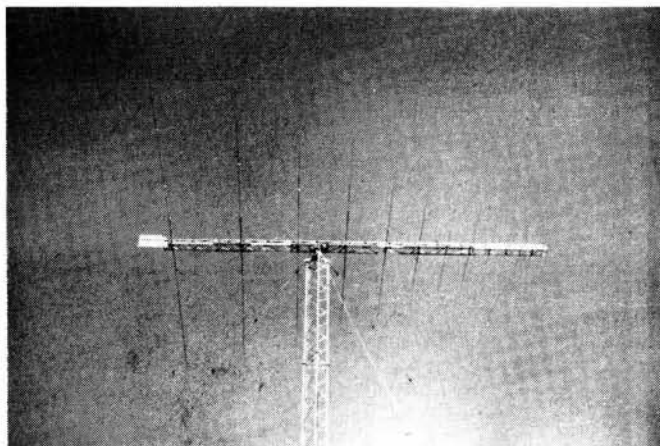

Horizontal rotatable log-periodic antenna. These massive broadband types of antennas are in common use on h.f. communications links

County Antrim

Lagen Valley ARS: Jim Jackson G14TCS, Shantara, 21 Carnreagh, Hillsborough, Co. Down. Meets 2nd Mondays, 7.30pm in the Rathvarna Teachers Centre, Pond Park Road, Lisburn.

Avon

North Bristol ARC: Ted Bidmead G4EUV, 4 Pine Grove, Northville. Meets Fridays, 7pm in the Self-Help Enterprise Centre, 7 Braemar Crescent, Northville. April 18—Bring and Buy.

South Bristol ARC: Len Baker G4RZY (Whitchurch 834282). Meets Wednesdays, 7.30pm in Whitchurch Folkhouse, East Dundry Road, Whitchurch.

Bedfordshire

Dunstable Downs RC: Phil Morris G6EES (Dunstable 607623). Meets Fridays, 8pm in Room 3, Chews House, High Street South, Dunstable. April 11—Spectrum Checklog Program by G3XJO; 25th—The "Rig Doctor" looking at members' rigs.

Shefford & District ARS: Alan Little G4PSO (Hitchin 57946). Meets Thursdays, 7.45pm in the Church Hall, Ampthill Road, Shefford. April 10—Interference by G3UFB; 24th Computer Comms by G6KUK.

Berkshire

Maidenhead & District RC: Bob Fowler G3IQF (Marlow 6421). Meets 1st Thursdays and 3rd Tuesdays, 7.30pm in the Red Cross Hall, The Crescent, Maidenhead.

Buckinghamshire

Milton Keynes & District ARS: Dave White G3ZPA (M Keynes 501310). Meets 2nd Mondays, 7.30pm in The Meeting Place, Hodge Lea, North Milton Keynes. April 10—Special s.w.l. Evening.

Cambridgeshire

Greater Peterborough ARC: Frank Brisley G4NRJ (Peterborough 231848). Meets 4th Thursdays, 7.30pm in Southfields Junior School, Stanground, Peterborough. April 24—Space Shuttle Video.

Central

Falkirk & District ARC: Brian Waddell GM4XQJ (Falkirk 31258). Meets 1st and 3rd Wednesdays, 7.30pm in the Grange Centre, Redding Road, Brightons-by-Falkirk. April 16—AGM.

Cheshire

South Cheshire ARS: Chris Wiseman G1PUV (Kingsgrove 73185). Meets 2nd and 4th Mondays, 8pm in the Crewe LMR Sports Club, Goddard Street, Crewe. April 14—AMSAT and OSCAR-10.

Chester & District ARS: Dave Hicks G6IFA (Chester 336639). Meets 2nd, 3rd, 4th and 5th Tuesdays, 8pm in the Chester RUFC, Hare Lane, Vicars Cross, Chester. April 8—PSUs by G3EON; 15th—Oscillators by G3SES; 22nd—Intro to Microwave by G3PER; 29th—Quiz.

Clwyd

Conwy Valley ARC: N. Vicars-Harris GW4VVV (Conwy 636376). Meets 2nd and 4th Thursdays, 8pm in the Green Lawns Hotel, Bay View Road, Colwyn Bay. April 10—GW3MZY to Lecture.

Cumbria

Carlisle & District ARS: Tony Leach G4W0Q (Scotby 500). Meets Mondays, 7.30pm in



Compiled by Eric Dowdeswell G4AR

Reports to: Eric Dowdeswell,
57 The Kingsway, Ewell Village,
Epsom, Surrey KT17 1NA
PLEASE MARK "CLUB NEWS"

Uppersby Parish Hall, Uppersby Road, Carlisle.

Solway RC: D. G. Rayner G0AFP (Cockermouth 826461). Meets Wednesdays in the Maryport Educational Settlement, High Street, Maryport.

Westmorland RS: Gordon Chapman G1IIE, 61 Rusland Park, Kendal. Meets 2nd Tuesdays, 8pm in the Strickland Arms, Sizergh, nr Kendal.

Derbyshire

Glossop & District RG: Geoff Sims G4GNQ, 85 Surrey Street, Glossop. Meets last Thursdays, 8pm in the Nags Head, Charlestown Road, Glossop. April 24—Satellite TV Reception by G3LEE.

Devon

Axe Vale ARC: Bob Newland G3VW (Lyme Regis 5282). Meets 1st Fridays, 7.30pm in the Cavalier Inn, West Street, Axminster.

Plymouth ARS: John Veale G4SCA (Plymouth 337980). Meets 1st and 3rd Mondays, 7.30pm in Plymouth Albion RFC, Beacon Park, Peverell, Plymouth.

Plymouth Polytechnic ARS: Darren Dalter G1ERM, 92 Alma Road, Pennycomequick, Plymouth. Meets Wednesday afternoons in the Science Block, top floor.

Tiverton (SW) RC: G. Draper G4ZNV (Crediton 235). Meets Tuesdays, 7.30pm in the Half Moon Inn, Fore Street, Tiverton.

Dorset

Flight Refuelling ARS: Ashley Hulme (Bournemouth 872503). Meets Sundays, 7.30pm at the FR S&SC, Merley, Wimborne.

Poole RAS: Phil Dykes G4XYX, 68 Egmont Road, Poole. Meets last Fridays, 7.30pm at Commander House, Constitution Hill Road, Poole. April 25—AGM and Construction Contest.

Dumfries & Galloway

Maxwelltown ARC: Trig Rodgers GM4NNC, 5 Elder Avenue, Lincluden, Dumfries. Meets 1st and 3rd Wednesdays, 8pm in the Tam O'Shanter Inn, Dumfries.

Wigtownshire ARC: Gerry Maxwell GM4BAE (Stranraer 2876). Meets Thursdays, 7.30pm in the Stranraer CC, Lewis Street, Stranraer.

Dyfed

Aberporth RAC: Frank Thomas GW6RDR (Cardigan 87274). Meets Thursdays, 7pm in Building 17, Royal Aircraft Establishment, Aberporth.

Pembrokeshire RS: Paul Delaney (Letterston 840249). Meets alternate Thursdays at the FE Centre, Tower Hill, Haverfordwest. Next meetings April 10 and 24.

Essex

Braintree & District ARS: Dave Willicombe G0DEC (Braintree 45058). Meets 1st and 3rd Mondays, 7.30pm in the Braintree CC, Victoria Street, Braintree. April 7—Arrow Electronics Rep.

Havering & District RC: D. St. J. Gray G0B0I (Hornchurch 41532). Meets Wednesdays, 8pm in Fairkytes, Billet Lane, Hornchurch. Loughton & District ARS: John Mattison, Aylmers Farm, Sheering Lower Road, Old Harlow. Meets alternate Fridays, 7pm at Loughton Hall, Rectory Lane, Loughton.

Southend & District RS: Brian Wood G4RDS (South Benfleet 50494). Meets Fridays, 7.30pm in the Council Offices, Rayleigh.

Stanford-le-Hope & District ARC: J. R. Thompson G40VG (S-I-H 642312). Meets Mondays, 8pm in St Joseph's Parish Rooms, Scranton Road, S-I-Hope.

Fife

Glenrothes & District ARC: Anne Edmondson GM4TCW (Glenrothes 744449). Meets Wednesdays and 3rd Sundays, 7.30pm in Provosts Land, Leslie.

Glamorgan

Rhonda ARS: John Howells GW4BUZ (Tonypandy 432542). Meets Thursdays, 7.30pm in the NUM Club, Tonypandy. May 1—Noise Bridges by GW4NOS

Gloucestershire

Cirencester & District ARC: G. R. Hayter G0AZD (Cirencester 5015). Meets alternate Thursdays, 8pm in the Phoenix Centre, Cirencester. Next meetings April 10 and 24.

Greater Manchester

West Manchester RC: Dave Comac G1100 (Bolton 24104). Meets Wednesdays, 8pm in the Astley and Tyldesley MW, Meanley Road, Gin Pit Village, Astley.

Stockport RS: Mel Betts G4FFW (061-224 7880). Meets 2nd, 3rd and 4th Wednesdays, 8pm in the Magnet Inn, Wellington Road North, Stockport.

Trafford ARC: Graham Oldfield G11JK (Urmston 9804). Meets Thursdays, 7.30pm in the 9th Urmston Scout Group HQ, Bradfield Road, Urmston.

Gwent

Pontypool ARS: Ivor Wilkinson GW4RJA (Cwmbran 72110). Meets Tuesdays, 7pm in The Settlement, Rockhill Road, Pontypool.

Hampshire

Andover RAC: Mike Adams G0AMO (Andover 51593). Meets 1st and 3rd Wednesdays, 8pm in the Wolversdene Club, Love Lane, Andover.

Basingstoke ARC: Dave Burleigh G4WIZ (Tadley 5185). Meets 1st Mondays, 7.30pm in Forest Ring CC, Sycamore Way, Winklebury, Basingstoke. April 7—Propagation by G3LTP.

Binstead ARS: A.F. Knight G4RTT (IOW 295951). Meets Wednesdays, 7.30pm in the 1st Ryde/1st Binstead Scout HQ, Binstead.

Fareham & District ARC: Alan Chester (Fareham 288139). Meets Wednesdays, 7.30pm in the Porchester CC, Westlands Grove, Porchester. April 9—Predicting Lift conditions by G8OVI; May 3—5—GB2HAM from the PCA A&C Exhibition.

Farnborough & District RS: Peter Taylor G4MBZ, 12 Dunbar Road, Paddock Hill, Frimley, Camberley. Meets 2nd and 4th Wednesdays, 8pm in the Railway Enthusiasts Club, Access Road, off Hawley Lane, Farnborough.

Horndean & District ARC: Dan Barnard G4RLE, 36 Guildford Road, Fratton, Portsmouth. Meets 1st Thursdays, 8pm in Marchiston Hall, London Road, Horndean. May 1—CW Techniques by G3JZU.

Winchester ARC: Robert Stone G4FPC (Winchester 64747). Meets 3rd Saturdays, 7.30pm in The Log Cabin, Stockbridge Road, Winchester. April 18—Goonhilly Down by G3WPI.

Hereford & Worcester

Bromsgrove ARS: Alan Kelly G4LVK (021-455 2088). Meets 2nd and 4th Tuesdays, 8pm at The Hundred House, Stourbridge Road, Bromsgrove.

Droitwich ARC: Gordon Taylor G4HFP (Stourport-on-Severn 3818). Meets 2nd and 4th Mondays, 8pm in the Scout HQ, Union Lane, Droitwich.

Hereford ARS: F. E. G. Cox, 35 Thompson Place, Hereford. Meets 1st and 3rd Fridays, 8pm in the County Council CD HQ, Gaol Street, Hereford. April 4—Annual Construction Contest.

Kidderminster & District ARS: Tony Hartland G8WDX (Kidderminster 751584). Meets 1st and 3rd Tuesdays, 8pm in the Harrier FC, Hoo Road, Kidderminster. April 29—AMTOR by G3WHO.

Worcester & District ARC: Derek Batchelor G4RBD (Worcester 641733). Meets 1st and 3rd Mondays, 8pm in the Oddfellows Hall, New Street, Worcester.

Hertfordshire

Borehamwood & Elstree ARS: Tony G0DDJ (01-207 3809). Meets 3rd Mondays, 7.30pm in The Wellington, Theobald Street, Borehamwood. April 21—Quiz Session.

Cheshunt & District ARC: John Watkins G4VMR (Dane End 250). Meets Wednesdays, 8pm in the Church Room, Church Lane, Wormley. April 16—Lecture by the Club Chairman; 30th—Brains Trust Session.

Stevenage & District ARS: Frank Wilson G4ISO (Baldock 893735). Meets 1st and 3rd Tuesdays, in Sitec Ltd, Ridgemonk Park, Telford Avenue, Stevenage. April 15—Video/Film Show.

Verulam ARC: Hilary Clayton-Smith G4JKS (St Albans 59318). Meets 2nd and 4th Tuesdays, 7.30pm in The RAFA HQ, New Kent Road, off Marlborough Road, St. Albans. April 22—LF Antennas by G3BDQ.

Welwyn Hatfield ARC: Dave Fairbanks G0AII (Welwyn Garden 326138). Meets 1st and 3rd Mondays, 8pm in Knightsfield Scout HQ, Welwyn Garden City. April 7—Packet Radio Demo by G0CYC and G6YIQ; 21st—Workshop Night.

Humberside

Hornsea ARC: Richard Gutteridge G4YTV (Skirraugh 62498). Meets Wednesdays, 7.30pm in The Mill, Mill House, Atwick Road,

Hornsea.

Scunthorpe ARC: G. Parkin-Coates G60SA (Doncaster 873827). Meets Tuesdays, 8pm in the Hobbies Centre, Grange Farm, Franklin Crescent, Scunthorpe. April 27—Radio Rendezvous at 11am with talk-in via GB2HRR.

Kent

Biggin Hill ARC: Bob Senft G0AMP (Farnborough 57848). Meets 3rd Tuesdays, 8.30pm in Downe Village Hall, High Street, Downe.

Bredhurst R&TS: J. Scott G4ZTF (Medway 374670). Meets Thursdays, 8.15pm in Parkwood CC, Parkwood Green, Rainham. April 17—Kent Repeater Group.

Cray Valley RS: B. Rowe G4WYG, 19 Maderia Park, Tunbridge Wells. Meets 2nd and 3rd Thursdays in the Christchurch Hall, Eltham. April 17—AGM.

Darenth Valley RS: L. F. W. Thomas (Swanley 63368). Meets last Wednesdays, 8pm in the Crockenhill Village Hall, Swanley.

Dartford Heath DF Club: Peter Sharman G8DYF (Greenhithe 844467). Meets at the Horse & Groom, Leyton Cross, Nr Dartford Heath prior to the hunt. April 15—Pre-Hunt Meeting; May 2—AGM at the Scout Hut, Broomhill Road.

Hilderstone RS: Annette Penfold G0BEX (Canterbury 812723). Meets Fridays, 7.30pm in the Hilderstone AEC, St Peters, Broadstairs.

East Kent ARS: A. G. Stone G4UPJ, 86a Joy Lane, Whitstable. Meets 1st and 3rd Thursdays, 7.30pm in Herne Bay Youth Centre, The Cabin, Kings Road, Herne Bay.

S.E. Kent (YMCA) ARS: John Dobson (Dover 211638). Meets Wednesdays, 7.30pm in the Dover YMCA, Godwynhurst, Leybourne Road, Dover. April 16—Fox Hunt; 23rd—Scarab; May 7—Crime Prevention by PC Norman.

West Kent ARS: Nigel Peacock G4KIU (Tunbridge Wells 33586). Meets Fridays, 8pm in the AEC Annex, Quarry Road, Tunbridge Wells. April 18—AGM; May 2—Construction Contest.

Lancashire

Bury RS: Miss C. J. Ashworth G1PKO (061-764 5018). Meets Tuesdays, 8pm in the Mosses Y&CC, Cecil Street, Bury. April 8—Fibre Optic Transmitters by G4KLT.

Fylde ARS: H. Fenton G8GG (Lytham St Annes 725717). Meets 1st and 3rd Tuesdays, 7.30pm in the Kite Club, Blackpool Airport. April 15—Special Code Instruction Session.

Preston ARS: George Earnshaw G3ZXC (Preston 718175). Meets 2nd and 4th Thursdays, 7.45pm in the Lonsdale Club, Fulwood.

Rolls-Royce ARC: L. Logan G4ILG (Barnoldswick 812288). Meets 1st Wednesdays, 8pm in the RR S&SC, Barnoldswick.

Rosendale Valley RC: Lee Standley G1EIU (Rosendale 214411). Meets Thursdays, 8pm in the Bishops Blaize Hotel, Rawtenstall, on the A56.

Skelmersdale & District ARC: Gordon Crowhurst G4ZPY (Ormskirk 894299). Meets Thursdays, 7.45pm in the Beacon Park Centre, Dalton Lane, Skelmersdale.

Thornton Cleveleys ARS: Liz Milne G4WIC (Thornton Cleveleys 821827). Meets Mondays, 7.45pm in the 1st Norbreck Scout HQ, Carr Road, Bispham.

Lincolnshire

Sleaford & District ARC: Dave Beilby G2HHK (Sleaford 304454). Meets 3rd Sundays, 7.45pm in Hale Magna Village Hall, Great Magna.

London

Acton, Brentford & Chiswick ARC: W. G. Dyer

G3GEH, 188 Gunnersbury Avenue, Acton, London. Meets 3rd Tuesdays, 7.30pm in the Chiswick Town Hall, High Road, Chiswick, London W4. April 15—Current Amateur Radio Affairs.

Ealing & District ARS: Anton Berg G4SCR (01-997 1416). Meets Tuesdays, 7.30pm in Northfields CC, 71a Northcroft Road, London W13.

Grafton RS: John Kaine G4RPK, 74 Camden Mews, London NW1. Meets 2nd and 4th Fridays, 8pm in the Haringey Sea Cadet Corp Training Ship Wizard, White Hart Lane, Wood Green, London N22.

Southgate ARC: Bob Snary G4OBE, 12 Borden Avenue, Enfield. Meets 2nd Thursdays, 7.30pm in the Holy Trinity Church Hall, Green Lanes, Winchmore N21. April 10—Junk Sale.

Wimbledon & District ARS: George Cripps G3DWW (01-540 2180). Meets 2nd and last Fridays, 7.30pm in the St John Ambulance HQ, 124 Kingston Road, London SW19. April 11—Electric Shock Treatment by G3ESH, G0CLK and the St John Ambulance; 25th—Radio Propagation During Sunspot Cycle 21 by G2FKZ.

Lothian

Lothian RS: Robin Thompson GM4YPL (Winchburgh 890177). Meets 2nd and 4th Wednesdays, 7.30pm in Harwell House Hotel, Ettrick Road, Edinburgh. April 9—Construction Time and d.f. Rig Check.

Merseyside

Wirral ARS: R. E. Bridson G3VEB, 14 Zig Zag Road, Wallasey. Meets 1st and 3rd Wednesdays, 7.45pm at Club HQ, Ivy Farm, Arrowe Park Road, Birkenhead.

Wirral & District ARC: Peter Morton G6CGJ (051-677 7376). Meets 2nd and 4th Wednesdays, 8pm in Irby Cricket Club, Mill Hill Road, Irby. April 9—Skydiving; 23rd—GB2WDC active for St George's Day.

Middlesex

Echelford ARS: Peter Coleson G4VAZ (Sunbury 783823). Meets 2nd Mondays and last Thursdays, 7.30pm in The Hall, St Martins Court, Kingston Crescent, Ashford.

Edgware & District RS: John Cobley G4RMD (Hatfield 64342). Meets 2nd and 4th Thursdays, 8pm in Watling CC, 145 Orange Hill Road, Burnt Oak, Edgware. April 10—Clandestine Radio by G3VA; 19th—Participation in the Queensbury Festival; 24th—Discussion Session.

RS of Harrow: Dave Atkins G8XBZ (Rickmansworth 779942). Meets Fridays, 8pm in the Harrow Arts Centre, High Road, Harrow Weald. April 11—INMARSAT by LA1YQ; 25th—SSTV, RTTY & Other Modes by G6GCM.

Nottinghamshire

Mansfield ARS: Angela Fisher G1DZH (Mansfield 652812). Meets 1st Fridays and 3rd Tuesdays in the Victoria Social Club, Princess Street, Mansfield. May 2—AGM.

ARC of Nottingham: Ian Miller G4JAE (Nottingham 232604). Meets Thursdays, 7.30pm in the Sherwood CC, Woodthorpe House, Mansfield Road, Nottingham. April 10—10GHz Operation; 24th—Packet Radio; May 1—23cm Band.

Workshop ARS: Carole Gee G4ZUN (Workshop 486614). Meets 2nd and 4th Thursdays, 7.30pm in the Sub-Aqua Club, The Maltkins, Gateford Road, Workshop. April 8—VHF Then and Now & the RSGB Award Scheme by G5UM; 22nd—PSUs by G8VHB.

Oxfordshire

Vale of White Horse ARS: Janet Baker G4SYL (Didcot 816845). Meets 1st and 3rd Tuesdays, 7.30pm in the Upstairs Meeting Room, Waterwitch, Cockcroft Road, Didcot.

Powys

Echo Lima RC: Owain Betty (Rhayader 810125). Meets at 2 Oakfield Cottages, Rhayader. April 15—Membership Matters.

Shropshire

Salop ARS: Simon Pryce G6MOJ (Shrewsbury 67799). Meets Thursdays, 8pm in the Olde Bucks Head, Frankwell, Shrewsbury. April 17—Visit to Iron Bridge Power Station; May 1—Junk Sale.

South Shropshire RC: G. Cowan, 5 Woodrows, Woodside, Telford. Meets Thursdays, 8pm at the Brosley SC, Brosley. The club incorporates the Wenlock ARS and Severn Valley RS.

Somerset

Taunton & District ARC: A. Moxon (Taunton 78903). Meets Fridays, 7.30pm in the Basement, County Hall, The Crescent, Taunton.

Yeovil ARC: Eric Godfrey G3GC (Yeovil 75533). Meets Thursdays, 7.30pm in The Recreation Centre, Chilton Grove, Yeovil. April 10—Lamda Diode Oscillators by G3MYM; 17th—AGM; May 1—Fading and Fade-out by G3MYM.

Staffordshire

Cannock Chase ARS: B. Robinson G1FEC (Cannock 74521). Meets Thursdays, 8pm in the Bridgetown War Memorial Club, Union Street, Bridgetown.

Strathclyde

Ayr ARG Group: R. D. Harkness (Ayr 42313). Meets alternate Fridays, 7.30pm in the Community Leisure Centre, 24 Wellington Square, Ayr. April 18—"The other man's shack" by GM3KJF; May 2—AGM.

Helensburgh ARC: Dave Reid GM0BZF, 28 Bainfield Road, Cardross, Glasgow. Meets Thursdays, 7.30pm in the Cairndhu Nursing Home, Old Cairndhu Hotel, Rhu Road, Helensburgh.

West of Scotland ARS: Ian McGarvie GM4JDU (Brediland 2708). Meets Fridays, 7.30pm at 154 Ingram Street, Glasgow. April 18—RSGB Region 14 Rep.

Suffolk

Felixstowe & District ARS: Paul Whiting G4YQC (Ipswich 642595). Meets 2nd and 4th Mondays, 8pm in the Feathers, Walton High Street, Felixstowe.

Ipswich RC: Jack Toothill G4IFF (Ipswich 44047). Meets 2nd and last Wednesdays, 8pm in the Rose & Crown Club Room, 77 Norwich Road, Ipswich.

Surrey

Coulsdon ATS: Alan Bartle (01-684 0610). Meets 2nd Mondays and last Thursdays,

7.45pm in St Swithuns Church Hall, Grovelands Road, Purley, Surrey.

Sutton & Cheam RS: Alan Keech G4BOX, 26 St Albans Road, Cheam, Sutton. Meets 3rd Fridays, 7.30pm in the Downs LT Club, Holland Avenue, Cheam. April 18—The 50MHz Band by G5KW; May 16—AGM.

Sussex

Chichester & District ARC: C. Bryan G4EHG (Chichester 789587). Meets 1st Tuesdays, 7.30pm in the North Lodge Bar, County Hall, Chichester.

Crawley ARC: Dave Hill G4IQM (Crawley 882641). Meets 2nd and 4th Wednesdays, 8pm in the United Reform Church, Ifield Drive, Ifield. April 23—Antennas by G3TNO.

Edenbridge ARS: John Grevatt G8VCH (East Grinstead 24748). Meets 2nd Wednesdays, 8pm in the Scout Hut, High Street, Edenbridge.

Hastings E&RC: Dave Shirley G4NVQ (Hastings 420608). Meets 3rd Wednesdays, 7.45pm in the West Hill CC, Croft Road, Hastings and on Fridays, 8pm in the Club House, Downey Close, St Leonards-on-Sea. April 16—Junk Sale.

Horsham ARC: Paul Drawmer G4YFY, Treforest, Dragon Green, Shipley. Meets 1st Thursdays, 8pm in the Guides HQ, Denne Road, Horsham. May 1—Data Bases and Demo by G3IEE.

Southdown ARS: R. Wilson G1BAB (Eastbourne 890234). Meets 1st Mondays, 7.30pm in the Chaseley Home, Southcliffe, Eastbourne and Tuesdays and Fridays in the Wealdon Council Offices, Vicarage Field, Hailsham. April 7—144MHz DX, 50MHz and Linear Amps by G8VR.

Tyneside

South Tyneside ARS: P. W. Grainger (South Shields 543955). Meets Mondays, 7.30pm in the Martec Club, South Tyneside College, Grosvenor Road, Tyneside.

Warwickshire

Atherstone ARC: Roy Fuller G6YQU (Chapel End 393518). Meets 2nd and 4th Mondays, 7.30pm in the Physics Lab, Atherstone Upper School, Long Street, Atherstone. April 14—Clandestine Radio whilst Jap POW by G3BA; 28th—AMTOR by G3WHO.

Rugby ATS: Kevin Marriot G8TWH, 41 Foxon's Barn Road, Brownsover, Rugby. Meets Tuesdays, 7.30pm in the Cricket Pavillion, BTI Radio Station, "B" Entrance, Hillmorton, Rugby.

Stratford upon Avon & District ARC: David Boocock G8OVC (S-u-A 750584). Meets 2nd and 4th Mondays, 7.30pm in the Baptist Church, Payton Street, S-u-A. April

Cover Date	Deadline	For events from early
July	April 15	June
August	May 15	July
September	June 15	August

14—Electronic Building Blocks; 28th—SWR Matters by G3PGQ.

West Midlands

Coventry ARS: Robin Tew G4JDO (Coventry 73999). Meets Fridays, 8pm in Baden Powell House, 121 St Nicholas Street, Radford, Coventry. April 11—Operating Techniques by G3BA; 25th—144MHz d.f. Hunt.

Dudley ARC: John Tisdale G4NRA (Kingswinford 278300). Meets 1st, 2nd and 4th Mondays, 7.45pm in the Allied Centre, Greenman Alley, off Tower Street, Dudley. April 28—Small Antennas for the Back Garden by G3BA.

Midland ARS: Tom Brady G8GAZ (021-357 1924). Meets every week night in Unit 5, Henstead House, Henstead Street, Birmingham 5. April 15—50 Years of Amateur Radio by G3BA.

Mirfield RC: C. Marks G4ZPJ, 63 Alvis Walk, Chelmsley Wood, Birmingham. Meets Mondays, Tuesdays, Wednesdays and Thursdays, 7pm in the Mirfield CC, Yockleton Road, Lea Village, Birmingham.

Willenhall & District ARS: John Phillips G4UPF (Wombourne 782076). Meets Wednesdays, 8pm in the Cross Keys, Prouds Lane, Willenhall.

Wiltshire

Devizes & District ARS: Peter Greed G3MQD, 18 Nursted Park, Devizes. Meets Fridays, 8pm in the Devizes Football SC, Devizes.

Salisbury R&ES: Neil Underwood G4LDR (Salisbury 22809). Meets Tuesdays, 7.30pm in Grosvenor House, Churchfield Road, Salisbury.

Trowbridge & District ARS: Gerry Callaghan G4SPE (Westbury 4532). Meets 4th Tuesdays, 8pm in Southwick Village, Nr Trowbridge.

Yorkshire

Halifax & District ARS: D. L. Moss G0DLM (Halifax 202306). Meets 3rd Tuesdays, 7.30pm in the Running Man, Pellon Lane, Halifax. April 15—Radio in the RNSCC by G4SCC. **Keithley ARS: Mrs K. A. Conlon G1IGH (Bradford 496222).** Meets last Tuesdays, 8pm in the Victoria Hotel, Keithley.

Spenn Valley ARS: Tim Clough G4PHR (Mirfield 499397). Meets Thursdays, 8pm in the Old Bank WMC, Mirfield. April 17—AGM; May 1—AR from a Different World by G3GJV.

Todmorden & District ARS: Val Mitchell (Todmorden 7572). Meets 1st and 3rd Mondays, 8pm in the Queen Hotel, Todmorden. April 7—Talk by UK Atomic Energy Commission.

Wakefield & District RS: Walter Parkin G8PBE (Wakefield 378727). Meets alternate Tuesdays, 8pm in the Ossett CC, Prospect Road, Ossett. Next meeting April 8 and 22.

North Wakefield RC: S. Thompson G4RCH (Morley 536633). Meets Thursdays, 8pm in the Carr Gate WMC, Lawns Lane, Wakefield. May 1—Crime Prevention.

PAST GEMS

On Your Wavelength Amateur Wireless March 11, 1933 Motor-Car Radio

I wonder when the idea of automobile radio is going to catch on in this country? In America the radio manu-

Practical Wireless, May 1986

facturers are much more vigorous in exploiting every possible avenue of sales, and in consequence there is quite a considerable technique already in existence for this class of reception. The sets themselves are of a comparatively simple type. In many cases they are 3- or 4-valve superhets capable of giving a selection of local programmes without very much else.

The more expensive sets run to more valves than this, but whatever the set there is a very definite market, and many car manufacturers in the States fix automobile sets on to the dash or on some other suitable position as a standard fitment. Over here a set in a motor-car is an absolute novelty, and there seems to be no serious move in any quarter to cater for this market.

PW RADIO PROGRAMS CASSETTES

Each cassette costs £3.75
(including p & p and VAT)

FOR THE SINCLAIR SPECTRUM (16/48K)

Cassette 3

QRA Locator/Contest Score Calculator
Distance & Bearing Calculator
Spurious Mixing Product Calculator
Callsearch File
Radio Logbook
Orbits Calculator (RS3-RS8 and OSCAR 8)
TV Colour Test-pattern Generator

Cassette 5

Antenna & Feeder Calculator
Radio Range Calculator
Single-layer Coil & Resonance Calculator
QSL Card Printer
Meter Shunt & Multiplier Calculator
Reactance/Impedance Calculator

FOR THE BBC Model B

Cassette 6

Transmission Lines Calculator
Tuned Output Stage Design

Cassette 7

Universal Locator/Contest Score Calculator
Bearing & Distance Calculator
ATV Test Card Generator
Logbook
Satellite Tracking

FOR THE SINCLAIR ZX81

Cassette 1

Morse Tutor*
QRA Locator/Contest Score Calculator*
Distance & Bearing Calculator*
Spurious Mixing Product Calculator*
Morse Tutor
Callsearch File
Radio Logbook
Orbits Calculator (RS3-RS8 and OSCAR 8)

Cassette 2

Structured Morse Learning Course

Cassette 4

Antenna & Feeder Calculator
Radio Range Calculator
Single-layer Coil & Resonance Calculator
QSL Card Printer
Meter Shunt & Multiplier Calculator
Reactance/Impedance Calculator

* These programs will run in 1K. Remainder require 16K of RAM

FOR THE DRAGON 32

Cassette 6

Transmission Lines Calculator
Tuned Output Stage Design

Send your order, asking for **PW Radio Program No.** (followed by the cassette number as quoted above) to:

Practical Wireless,
Enefco House,
The Quay, Poole,
Dorset BH15 1PP

Please make cheques payable to **Practical Wireless**

"Now why didn't I think of that?"



Wherever you are, a postal subscription could solve your problem of ensuring regular delivery of PRACTICAL WIRELESS. Complete the order form below and post to PRACTICAL WIRELESS, Subscription Dept., Enefco House, The Quay, Poole, Dorset BH15 1PP.

Annual subscription rates:
UK £13 Overseas £15

PRACTICAL WIRELESS SUBSCRIPTION ORDER FORM

Annual subscription rates:
UK £13 Overseas £15

To: Practical Wireless, Subscription Dept., Enefco House,
The Quay, Poole, Dorset BH15 1PP.

Name _____

Address _____

☐ I enclose payment of £_____ (cheque/PO payable to Practical Wireless)

☐ Charge my credit card account the amount of £_____

Card no. _____

Name of card _____ valid from _____ to _____

Signature _____

B.N.O.S. ELECTRONICS

THE QUALITY BRITISH EQUIPMENT



For years now B.N.O.S. has built an unequalled reputation for Quality products.

Hand-built by our highly skilled staff, B.N.O.S. products are subject to the most stringent quality control programme in the industry. By keeping all work in-house, our inspectors can monitor production from start to finish – something that can never be achieved under out-work production conditions.

Our recent move to larger premises increased the room available to the R&D team, thus accelerating the development of our future products.

When you are at the N.E.C. this year visit our stand and find out more about our GREAT BRITISH MARQUE.

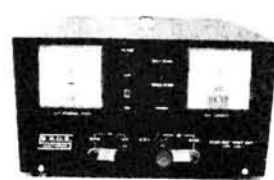

OUR EXPANDING RANGE OF AMATEUR RADIO EQUIPMENT WILL BE EXHIBITED ON STAND E9/E11 AT THE NATIONAL EXHIBITION CENTRE ON APRIL THE 5th & 6th. OUR TECHNICAL SALES TEAM WILL BE ON HAND TO ANSWER YOUR QUESTIONS.

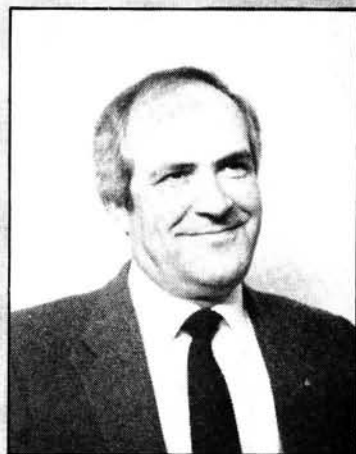

HOWARD
G3PGN

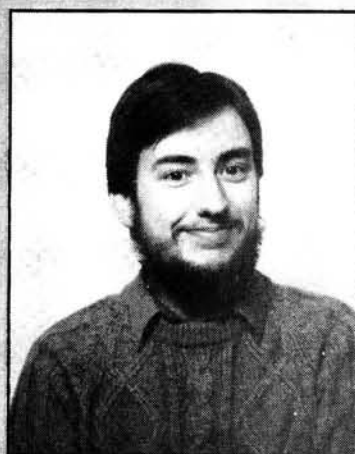

ANDY
G8UYN



LAWRENCE
G6FQE/DA4BY

THE POWER SUPPLIERS

AVAILABLE FROM ALL GOOD RADIO DEALERS AND DIRECT BY MAIL ORDER



**BNOS ELECTRONICS LTD, MILL LANE,
STEBBING, DUNMOW, ESSEX CM6 3SL
TEL: (0371 86) 681**



ON THE AIR

AMATEUR BANDS

Reports to: Eric Dowdeswell G4AR, 57 The Kingsway, Ewell Village, Epsom, Surrey KT17 1NA.
Logs by bands in alphabetical order.



by Eric Dowdeswell G4AR

Many people still refer to the "new" WARC bands although they were available following the World Administrative Radio Conference of 1979 but the allocations only became effective in January 1982. After that it was up to the various national administrations to decide when and which bands would be released to amateurs. Generally speaking it was a matter of first shifting existing users to other frequencies.

The three WARC bands are comparatively narrow and thus it is not possible to accommodate all the usual Amateur modes of transmission on each band. The recommended IARU band plans are as follows.

10-100 to 10-150MHz Known as the 30m band this is used by amateurs on a secondary basis, that is the band is shared with other non-amateur services. The whole band is c.w. only except for the sector 10-140 to 10-150 allotted to RTTY/c.w. Power restrictions are the same as the UK h.f. bands.

18-068 to 18-168MHz The 17m band is allotted to amateurs on a primary basis but because some of the existing services are still operational the UK restrictions are 10W output and horizontally polarised antennas with not more than unity gain over a half-wave dipole. The plan for this band is: 18-068 to 18-110MHz c.w.; 18-110 to 18-168 c.w./telephony, 18-100 to 18-110 for RTTY.

24-890 to 24-990MHz The 12m band is broken up in much the same way as 17m, namely 24-890 to 24-930 c.w. 24-930 to 24-990 c.w./telephony, and 24-920 to 24-930 RTTY. Power and antenna limitations as for the 17m band.

General

A mobile rally will be held on Sunday April 13, at the Killyheviin Hotel, near Enniskillen, with talk-in on S22 and SU8, with much for the family including boat trips on Lough Erne. Starts officially at 1pm but doors open earlier. More from Cliff Corderoy G14CZW, 9 Tarmon Brae, Enniskillen, N. Ireland.

Special event station GB4JAG will be in operation in liaison with the Jaguar Drivers Club by the Milton Keynes & District ARS on Saturday April 5. The station will be active from 9.30am to 7pm on the h.f. bands and 2m s.s.b. All contacts and s.w.l. reports will get a special QSL card depicting a 1956 D-type Jaguar car. More from Stuart Lightfoot G1GOF on Bedford 767904.

The Wisbech & District ARC is organising three special event stations GB0SGD, GB4SGD and GB6SGD in celebration of St. George's Day although the stations will be active from April 20 to May 17. A St. George's Day Award will be issued for making certain QSOs on h.f. and v.h.f. Full details of the award from G4KHF, "Leon", Lutton Gowts, Long Sutton, Spalding, Lincs. See News in April.

DX Bands

Fred Sammon G14PCY of Enniskillen,

Co. Fermanagh, answered my plea for logs and information on the new WARC bands. It so happened that the transistors blew on his FT-7B rig and not feeling like spending £50 for replacements decided to go QRP and built a rig for the 10MHz band. He has a direct conversion receiver and 1W c.w. out on the transmitter side, feeding a long wire running E/W and a doublet N/S.

He finds the 10MHz band only of use during daylight hours and an hour after sunset, generally with bad QSB on signals, with most activity confined to 10-1 to 10-12MHz. On c.w. Fred has worked mostly round Europe with GM, HG, SP7, PA0, F, SM, HB9, OK1 and YU.

Ron Pearce of Bungay, Suffolk, says he has a Trio R-600 in conjunction with a Partridge VFA antenna and reported VE1CC, VO1MP, 9H1EW, P43BB on s.s.b. around 3-8MHz. From Kings Norton, Birmingham, **John Court** reports on 80m s.s.b. with 4N3E with cards to YU3HAM, ZB2FK, YN1GI, TI5FBP, FM5WS, using an Eddystone 730 receiver coupled to a CB antenna.

Dave Chambers G4SYT (Epsom, Surrey) has an inverted-V dipole at 10m at the centre used with his Trio TS-940S. He has been working plenty of good stuff around 3-8MHz s.s.b. but thought his "gotaway" list might prove more interesting! It includes V44KAC on St. Kitts with cards to WB2LCH, ZD9BV on Gough Island, ZL2BT on 3-792MHz at 0715Z, 6W2EX, YB0ZAF, KHOAC on N. Marianas at 2110Z, TF5TP, 8P9AF, SU1ER at 2250Z, BV0BG (this on 14-197MHz at 0950Z), YS1RRD, HK4CUR, J88BK on 3-838MHz at 2125Z, CU1CB and CU2DG (new prefix for the Azores) and ZD7CW. Most of this stuff logged during the evening hours except where given otherwise.

A new prefix for Aruba is now P4, with P43BB already noted above. ZF8 will apply to Little Cayman Is. and ZF9 to Cayman Brac. UV100 in Franz Josef Land has been heard on 3-5MHz c.w. Others to note are N2DHZ/VP2V and NY6M/KH2 on Guam.

Mike Willgoss G4XRR, late of Weymouth, is safely ensconced in a new QTH by this time but actual location unknown. He managed to complete work on his four-element 10m quad and will have a 12m-tall tower at his new QTH. Best of luck OM in the new shack.

Tony Granbäck SM3-7128 of Matfors in Sweden sent a useful log, including some c.w. catches which are always welcome as a change from s.s.b. Tony has a Drake R4B receiver now. On 1-8MHz on c.w. TF3SZ, VP2VA with a card already received from QSL manager VE3MJ, plus 5N8BAV on s.s.b. On 3-5MHz c.w. TG9NX and on s.s.b. 8Q7CG, DU7RLC, JC8VCE, KL7NT, TG9RZ, TI2US,

TK5BF/P and WK6LK several times. On 14MHz it was only 9J2DS and Z22JE. On to 21MHz c.w. and 3B8FK, 4K6AJ, 5H3BH, TA2G and ZC4IM, with, on s.s.b., 5H3QM, 7P8CM, A25/W6KG and ZS2BA/P.

Fred Tagg of Sherwood, Nottingham, has an Icom R-71 receiver with a whip antenna mounted about 8m above ground, plus an MM2001 for copying RTTY. Fred is an ex-Navy type and was mainly concerned with the met and marine frequencies so not surprising his log is all c.w., for Top Band, where he logged stations in DL, HB9, LA2, PA0, OK, RA, SP, UA3, UO5, UP2, YU, W3YOZ, W3BEN, W1CF and ZB2J.

First log from **R. R. Watters** of St. Austell, Cornwall, who runs a Yaesu FRG-7700 and matching FRT-7700 a.t.u. fed from an inverted-L 20m-long wire. Sticking to the 14MHz band he caught such as D44BC, H3AAI, S79CW, T26FS (YL op), VK2AG and other VKs, VP2MO, VU2NR, ZL1BD, 6Y5BW, 7J6AAA, 9Y4RT and V85GA. Not bad for someone who has only been on the bands for a few months!

A letter from **Mohamad Mat Jusoh** 9M2-65434 of Selangor, Malaysia, says he has a Sony ICF7600D receiver and he is hoping to take his local licence exam very soon. So far on 3-5MHz s.s.b. he has logged YB3LU, YB5LB, YC0IH and YD9CCB. On 7MHz just HL1E and HL5BEX.

Thanks to **Melvyn Dunn BRS86500** of Grimsby for another of his regular reports using a Yaesu FRG-7700 fed from a 40m-long antenna. Starting on 80m around 3-8MHz he logged OY2A, J88AR (QSL Box 106, Kingstown, St. Vincent), 8P9AF (QSL VE3LGI), 5N3RTF (QSL DK2IN), P4DO (QSL PJ3DO), VK2AVA, VK7AE, VK9LM, PZ1AP (QSL Box 566 Paramaribo), 8R1RPN (QSL Box 12282, Georgetown), YB0TK, 8Q7CG (QSL I5JHW), C6ANI, 5V7AS with cards to IT9AZS. Not bad for 80m! Only one of interest on 7MHz was CO2CL, with J37XB on 14MHz plus SV0DR with cards to Box 66 Rhodes, on 21MHz. Late catch on 1-8MHz was 4X6DK. Among many new QSLs received by Melvyn was one from FT8XA on Kerguelen Island, plus TR8JLD, 8P9AB, P29FG.

Brian Fields G4XDJ is back in the fold I'm glad to say, with news of his QRP doings using the PW Severn rig with 1W output to a grounded delta loop antenna. Brian has had a lot of correspondence on his rig from other readers sorting out little problems. So on 7MHz it was HA9OA, UC2SLO, GJ2FMV, RT4UF, UB5FFV, UA6LAK, YO5ALI, ON6QE also on QRP, GM3AGC and G14MBO. Melvyn goes on to report a virtual blackout of the band around February 8 and the next few days, the only signal being that of his brother G4SKX three miles away! This was undoubtedly the effect of the big aurora that was seen as far south as Devon and the south of England.

Another avid QRPer is **Phil Dykes G4XYX** of Poole, Dorset, who sent a long screed on the auroral event. Briefly, Phil runs a modified CB rig to give him 10W p.e.p. on 28MHz, fed into a two-element

quad. On 7MHz it's c.w. only with 3W and an 8m vertical ground plane. On February 7 he worked KA1LZR with 579 both ways on 7MHz c.w. for over half an hour at around midnight. Later the band opened up to Europe with very strong signals being received. Around midday the 28MHz band opened up with 9Y4BA and 9Y4CK both S9 signals. Many Gs arrived on the scene and chaos reigned! Phil says the manners of these Gs "were no better than the oft criticised south European friends!" DX noted included CU2AX, HC4MG, HH2HA, HK4GGK, J37AH, as well as CE, LU, ZS and 4X mostly at S9. Around 1600Z the band closed and Phil had a last QSO with N4HAT. The next day at 1500Z, 28MHz opened up again but with strong auroral effects and many strong UK, LA, PA0 and EI stations. By 1730Z the band was quiet again, but at 2230Z it opened up again and Phil worked an SM6 and an OH, and later another SM and several Gs. On February 9, 28MHz opened up very briefly around midday.

Stations worked by Phil over the last month on 28MHz s.s.b. were DL5RF, EA8AKN, HG7JBS, LA7CO, N4HAT, OE5ODL, YU7OPQ and SM6KYP. On 7MHz c.w. K1QPM, N4NBM, PZ1AV, UA3, UA6 and UT5.

George Hitchins is now BRS88435, in Frimley, Surrey, and runs an RF3100LBE receiver and 20m-long antenna, and his report covers 15 to 80m. On 21MHz he caught CE5CQD, DX2BBF; on to 14MHz and FK8CP, J28EL, OE5JTL/YK, 5H3BH and HLOY (QSL JH2PDS). Found on 7MHz were CP8GB (QSL POB 35, Riberalta) F/TK5BF, TU4BP/MM off Algerian coast, PJ9ZB and VR6JR. To 3-8MHz and TL8CK and OY2A.

Bruce Milburn of Alfreton, Derbys, lost

his 40m-long antenna due to icing-up so used a temporary wire inside to feed his DX200 receiver. Logged around 3-8MHz were EA9RM, ON7ZM/EA8, VE2HQ, VK7AE for a fairly rare part of VK, VK9LM, 4X4GE, 5B4GJ, 5V7AS and 7X2KM. Sole catches of note on 14MHz were JY5OL and VK5AEA.

Keep the logs coming by the 15th of the month, but not too early or the info gets a bit out of date! Sample log sheet from me for an s.a.s.e. to show what is wanted.

VHF Forum

In the March issue I mentioned the practice of cross-band working with 50MHz from 2m or 10m and my near neighbour N. G. Hyde G2AIH has pointed out that the frequencies in common use for this purpose are 144-185MHz and 28-885MHz. He says he has had cross-band QSOs using these frequencies prior to the general release of the 50MHz band.

There is no point in reproducing once again the general regulations covering the new 50MHz band but mention should be made of the very necessary rules concerning maximum output power linked to antenna gain. If QRM is caused to certain v.h.f. channels on the Continent there is a good chance of the allocation being further restricted or withdrawn. It seems to me that careful monitoring of such channels will soon reveal the fact that conditions are abnormal, if these stations are heard, and a good time to avoid operation on those frequencies.

The very strong aurora active around February 7/10 probably allowed many listeners and operators to hear the effect the aurora has on radio signals in the v.h.f. and u.h.f. regions. On, say, the 28MHz band the effect was to enhance DX signals so

that they were either S9 or not there at all. On 144 and 432MHz the effect is to make the signals extremely rough and "buzzy" to the extent that it is often almost impossible to decipher call signs or reports, sometimes needing two or three overs before this basic info can be exchanged.

Basically the aurora occurs when there is a flare on the surface of the sun and vast quantities of energy are released across a very wide range of electromagnetic frequencies. The highly charged particles eventually reach the vicinity of the earth and travel along the lines of the earth's magnetic field, then forming a vast auroral curtain as they cause ionisation of the atmosphere in the neighbourhood of the E layer. Hence the effect of the aurora on the h.f. bands which may cause a black-out on these frequencies for many hours or even a day or so, with a slow drift back to normal.

The aurora is seen in the north of England and Scotland relatively frequently but in February it extended down to the south of England. However, the auroral curtain does do something good for the amateur! It reflects v.h.f. and u.h.f. signals quite well although causing severe distortion of speech and a very rough tone to develop on c.w. signals. So the technique is to turn one's beam antenna towards the north for the signals to be bounced back to, hopefully, some exotic DX, with the DX station also aiming his antenna northwards.

If the solar flare is big enough it can last long enough to cause a further auroral effect to be noticed after the next rotation of the sun in about 26 to 28 days after the primary outburst.

ALL REPORTS BY THE 15th PLEASE

RTTY

Reports: as for VHF Bands, but please keep separate.

Although the 14MHz band conditions seemed generally poor between January 15 and February 14, I was delighted to log strong RTTY signals from JA8IYI working into Spain at 0825 on January 16 and JA1ACB in QSO with an A3 at 0850 on the 19th. DX came again for a short while around 0920 on February 6, when I copied 579 RTTY from VK2DFY. He was in

turn, receiving good signals from the German station being worked. "VY FINE FRED ALL COPIED," said the VK to the DJ, adding, "GEAR HERE YAESU FT-980, RUNNING 100W INTO A THREE ELEMENT



by Ron Ham BRS15744

Fig. 2 ►

Country (Prefix)	Band (MHz)			
	3-5	7	14	21
Antigua (V2A)			X	
Austria (OE)		X	X	
Australia			X	
Balearic Is (EA6)			X	
Brazil (PP7,PP8,PR8,PY)			X	
Bulgaria (LZ)			X	
Canada (VE)			X	
Canary Is (EA8)			X	
Ceuta & Melilla (EA9)			X	
Eire (EI)			X	
England (G)	X	X	X	
Finland (OH)			X	
France (F)		X	X	
French Guiana (FY7)			X	
W. Germany (DF,DJ,DK,DL)	X	X	X	
Gozo & Comino (9H4)			X	
Greece (SV)			X	
Guyana (8R)			X	
Holland (PA)	X		X	
Hungary (HA2)			X	
India (VU2)			X	
Iniini (FY5)			X	
Israel (4X4,4Z4)			X	

Country (Prefix)	Band (MHz)			
	3-5	7	14	21
Italy (I)		X	X	X
Japan (JA,JR,KA)			X	
Kuwait (9K)			X	
Lebanon (OD)			X	
Luxembourg (LX)			X	
Malta (9H1)			X	
Nigeria (5N)			X	
Norway (LA)			X	
Oman (A4)			X	
Poland (SP)	X		X	
Portugal (CT1)			X	
Rhodes (SV5)			X	
Rumania (Y03)			X	
Sardinia (IS0)			X	
Sicily (IT9)			X	
Spain (EA)			X	
Sweden (SM)	X		X	
Switzerland (HB9)		X		X
USA (K,N,W)			X	X
USSR (RB,UA,UB,UK,UT,UZ)			X	
Wales (GW4)			X	
Yugoslavia (YU)			X	

TRI-BAND YAGI. THE WX HERE IN MAITLAND IS ABOUT 32 DEGREES CELSIUS TODAY, VERY WARM." While copying this signal it was snowing and -6° outside my QTH, but that Australian signal, especially after a dull period, really increased the temperature inside my shack hi!

Around 0830 on January 26, I was interested to copy the callsign of IT9EPX, made up of letter "X" 5 characters high,

Country (Prefix)	Band (MHz)		
	3-5	7	14
Argentina (LU)			X
Australia (VK)			X
Brazil (PY)			X
Canada (VE)			X
Canary Is (EA8)			X
Cyprus (5B)			X
England (G)	X		X
Germany (DF,DJ,DL)	X	X	X
Greece (SV)			X
India (VU)			X
Indonesia (YB)			X
Israel (4X4)			X
Italy (I)		X	X
Kuwait (9K2)			X
Malaysia (9M)			X
Namibia (ZS3)			X
Netherlands (PA)	X		X
New Zealand (ZL)			X
Oman (A4X)			X
Philippines (DU)			X
Scotland (GM)			X
South Africa (ZS6)			X
Spain (EA)			X
Sudan (ST)			X
Sweden (SM)	X		
Switzerland (HB9)			X
Togo (5V7)			X
USA (K,W)			X

when he signed off his QSO with G4OJJ. Among the other interesting stations G4OJJ logged was, "This is 18CEE-QRP-QRP" at 0835 on the 22nd, and signals through the mailbox of IK6CL on several days.

While having a tune around the RTTY bands on February 9, I noted that the news bulletin of the German Amateur Radio Teleprinter Group (GARTG) can be copied on Sundays at 0800UTC on 7.035MHz and 0900UTC on 3.587MHz at a speed of 45 baud. Reports are welcome by Wolf Puenjer DL8VX, PO Box 901130, D-2100, Hamburg 90, W. Germany.

QSL cards or contest log sheets are worth getting confirmed, because the British Amateur Radio Teleprinter Group (BARTG) issue a Quarter Century Award on receipt of satisfactory proof that two-

way RTTY contacts with 25 different countries has been achieved by licensed amateurs and from s.w.l.s on a "heard" basis.

The certificate is printed in red, green and black and endorsement stickers are available for each additional 25 countries worked or heard. At the end of 1985, enthusiasts from 57 countries had claimed the award and I was pleased to see that Peter Lincoln BRS42979, Aldershot, is on the roll of honour with 50 confirmed countries to his credit. All details available by sending an s.a.e. to the BARTG Awards Manager and keen RTTY DXer, Ted Double G8CDW, 89 Linden Gardens, Enfield, Middlesex EN1 4DX.

"Despite the low propagation level on h.f. in general, data communication traffic has been quite good with forty prefixes

logged," writes Len Fennelaw G4ODH, Wisbech. He adds, "Once again patience has been rewarded with two new ones on 14MHz RTTY—Antigua V2A and Guyana 8R". Dave Coggins in Knutsford had a reasonable haul of RTTY stations between January 15 and February 9, when he copied signals from 2 countries on 3.5MHz, 3 on 7MHz and 19 on 14MHz. Dave's log has been included with the logs of Bob Borzych G4WWD in Liphook and Len Fennelaw as well as my own log to compile the list of RTTY signals heard or worked during this period (Fig. 1).

"The station A4XZK is Tom G4CMG, who used to live in Hindhead and is now working in Oman," writes Bob Borzych on his impressive AMTOR log which includes about 20 countries heard or worked (Fig. 2).

SPACE & SATELLITE

Reports to: Pat Gowen G3IOR, 17 Heath Crescent, Hellesdon, Norwich, Norfolk NR6 6XD.



by Pat Gowen G3IOR

Current Satellite News

OSCAR-10: Users in Northern Europe will be happy to learn that OSCAR-10 passed its most southerly latitude Apogee point of 26°33' south (i.e. its inclination angle) on the first day of March, and is now on the way back North once again. It will reach the equator in January 1987, and get to the most Northerly latitude of 26°33' north in early 1988. For many would-be users in Northern climes it has been unavailable for the past few months, as it is either sub-horizon or, even when above, cannot be "seen" if one's antenna is screened by surrounding buildings or ground rise. Winter wet houses and roofs offer considerable attenuation to 145MHz, and even more at 435MHz, and beaming some 800W e.i.r.p. to neighbours' TV antennas is not always conducive to good relations! It is for these reasons that much of the high activity usually found on this ultra-DX satellite has been rather low recently, and this has not been helped by the social timing or the schedule dictated by the eclipses.

RS-5 and 7: The USSR satellites have shown a marked level of increased activity over the last full time transponder-on period of operation, with many of the usual OSCAR-10 users identified on the RS series. RS-5 has a progressively ailing battery, but, in continuous sunlight, holds its own and produces uninterrupted transponder operation. RS-7 has a much healthier battery, and had both the transponder and ROBOT on simultaneously for the entirety of the non-eclipse period that terminated 23 January. (Remember it is often off during Wednesdays, a non-use day for run-of-the-mill QSOs, when both satellites are reserved for telemetry studies, switching experiments, educational and scientific regimes and for transmitting orbital data.)

Copious numbers of European stations were copied by Bill Kelly in Belfast, although he had some problems with some of the weaker stations on s.s.b. at the high end of the pass band. In Asia he lists UV9FB, RA9ADJ, UA9BEA, UA9YB, UA9FB, UA9FDZ, UL7CBP, etc. His DX includes some exotic call signs, such as GB2SAT (G4GUO and G4ZHG on the Isle of Man), EB8QC (Canary Isles, Africa), CO3OF, SV3RCZ, but strangely no W's! Your scribe was active, and worked lots of Europeans, plus EB8QC, KL7QIF, RA9IE,

RH8AD, UA0LAQ, UA0UCW, UZ0LWG, UL7s CCY, RCP and TCB, lots of UA9's WOIZ, WA4YQW, K9VCM, AA30, N7ZL, K7BBO, and W0CA/4. At least some two hundred different stations were identified.

As this issue reaches you, the RS-5 and 7 satellites will be approaching full orbit sunlight again, and if the batteries continue to hold out, will be on again full time from the first week in April until the last week in May. This eclipse, limiting the solar cell charging of the batteries for some 35 minutes per orbit, will continue until the first week of August, and then we have full time solar power until the third week of September, this dark period then staying with us until the first week of December.

RS-9 and 10: Considerable excitement resulted in early February, the expected launch time of the pair of new satellites, when Kimio JA9BOH, Miki JR1SWB, and Hans ZS6AKV all reported a new satellite sending fast telemetry on 29.400MHz. Nevertheless continuous monitoring in Europe by many alerted stations, all anxious to measure passes in order to find the period, increment, etc, produced not a signal!

Billy Kelly heard the still functioning RS-1 on 29.400MHz, sending its "55" for "RS" and "5515" for "AK15" (because all letters are sent as the figure "5"). By comparing this with the last known Keplerian element set computer tracking passes, it appeared to be this old friend that was heard, only operative whilst it was in full sunlight, as the battery has long been open-circuit. Later enquiries showed that delays had occurred with the launch vehicle for RS-9 and 10, and that the new date for lift-off is now set for the end of May.

Here is the entire listing of all frequencies to be employed by both RS-9 and RS-10, that are now awaiting completion of the launch vehicle for orbital placement. Note that the effects of vacuum, lift-off vibration and temperature changes may bring about a slight change on the nominal frequencies stated when the satellites are operational.

RS-9 Satellite:

TLM Beacon on 435.395MHz: 2 watts to GP antenna, made by UA3CR. This will be flown, but a licence is awaited to permit activation.

TLM Beacon on 29.402MHz, c.w.: Parameters similar to RS-3-8 series, with final calibrations yet to be released.

Transponder Mode "A" uplink: 145.860-145.900MHz. (40kHz b/w)

Transponder Mode "A" downlink: 29.360-29.400MHz. Linear and non-inverting.

ROBOT uplink: 145.820MHz. ROBOT downlink: 29-320MHz. Single frequency c.w.

RS-10 Satellite:

Mode "A" Beacons, c.w. TLM and/or ROBOT: 29.457 and 29.503MHz.

Mode "A" Transponder uplink: 145.960-146.000MHz (40kHz b/w).

Mode "A" Transponder downlink: 29.460-29.500MHz, Linear and non-inverting.

Mode "K" Transponder uplink: 21.260-21.300MHz.

Mode "K" Transponder downlink: As Mode "A" downlink.

Mode "K" Beacons: As Mode "A" (29.457 and 29.503MHz).

Beacon Powers: 250mW or 1W commandable.

Mode "K" ROBOT uplink: 21.140MHz.

Mode "K" ROBOT downlink: 29.457 (main) or 29.503MHz (secondary) commandable, power level also.

Telemetry format: As RS-9 information. Final parameters awaited.

Mode "T" Transponder uplink: As mode "K"

Mode "T" Transponder downlink: 145.957-145.997MHz.

Mode "T" Beacons 145.957 and 145.997MHz (passband edges).

Note that the transponder uplinks can be mixed to give a joint downlink, thus giving a wider communications basis to h.f. and v.h.f. stations and wider field of activity.

RS-10 DX Possibilities

Some surprises may come to experienced v.h.f. and u.h.f. satellite users with RS-10, as despite the still decaying solar flux, we might still experience some valuable sub-horizon access and audibility.

RS-10 has a transponder mode "K", with a 21MHz uplink, and a 29MHz downlink, so for the first time we may have a satellite which is capable (at times) of being heard, and if we are really lucky, worked whilst it is over remote parts of the world far below our horizons. On the "T" mode of 21MHz uplink and 145MHz downlink, we shall probably hear stations entering the passband when the satellite is far too remote for them to hear the two metre transponded signal resulting.

dressler

TELEX 8953609 LEXTON G

SEE US AT THE NEC

191 FRANCIS ROAD
LEYTON · E10

TEL. 01-558 0854 / 01-556 1415

OPEN: MON -
SAT 9AM - 5.30PM
INTEREST FREE
HP FACILITIES AVAILABLE
ON MANY ITEMS
PROMPT MAIL ORDER



LATEST NEWS



£899 inc ARA500
Active Antenna Worth £99

ICOM R7000
SCANNING RECEIVER
25MHz-2GHz
Full SSB, AM, FM
& Memories

DATONG P.C.I.

Fit the PCI with the R7000 or FRG9600
& have 100Kc to 30 MHz general
coverage H.F. USB/LSB/AM/FM for

Only £137.00

or with the FRG9600 and all
power supplies
£575.00

YAESU FRG-9600
£430



60-905MHz
AM · FM · SSB

AOR 2002



25-550 MHz
+ 800MHz-1.3GHz

YAESU FT-757GX

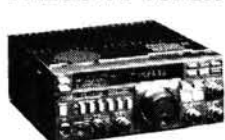

+ FP757 HD PSU
+ FC757 ATU

TRIO-KENWOOD
TS-940



INCLUDING
AUTO-ATU **£1,825**

ICOM R71



100KC-30MHz
AM FM SSB CW
GEN. COV.

YAESU **£450**
FRG - 8800



+ OPTIONAL
FRV8800 CONVERTOR
GEN. COV.



HX 2000E
An excellent
hand-held
scanner
60- 80MHz
118-136MHz
136-174MHz
390-490MHz
490-525MHz
AM/FM
5-10-12½Kc
steps

£260

DRESSLER ARA 500 ACTIVE ANTENNA

50MHz to 1300MHz
Gain 17dB Typical

TECHNICAL SPECIFICATIONS
FOR ARA 500

Gain 17dB Typical (14-17dB)
Frequency Range 50-1300MHz
Noise Figure 1dB at 50-180MHz
1.5dB below 300MHz
2.0dB below 350MHz
2.7dB below 400MHz
3.0dB below 500MHz
3.8dB below 650MHz

£110.00

Operation is possible up to 1300MHz
with gain of 10dB
Noise 4-6dB
Intercept Point 3rd Order: +18dbm at Input



LINEARS

D200 2 MTR 500W SSB
D200S 2 MTR 750W SSB
D70 70 CMS 550W SSB

£749
£879
£899

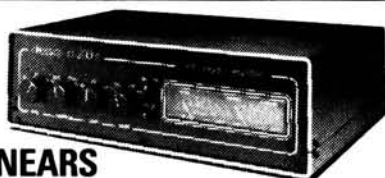

dressler - ara 30 -
active antenna

200 kHz . . . 40 MHz

Professional electronic circuitry with very wide
dynamic range. Meets professional demands
both in electronics and mechanical ruggedness.
120 cm long glass fibre rod. Circuit is built into
waterproof 2.5 mm thick aluminium tube. Ideal
for commercial and swl-receiving systems. £110.
See Review in August Issue p.15

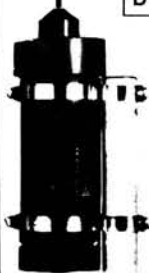

MUTEK SPECIALISTS

PRE-AMPS - NEW MODELS

MODEL	FREQ.	NOISE	GAIN	POWER	PRICE
EVV1296S	1.25-1.3GHz	0.7-0.9	16-19dB	100W	£149
EVV1296C	1.25-1.3GHz	0.9-1.2	16-18dB	100W	£129
EVV1296	1.25-1.3GHz	1.9-2.1	14-17dB	100W	£110
EVV700	430-440MHz	0.5-0.9	15-18dB	500W PEP	£99
EVV2000FB	144-146	0.6-0.9	16-18dB	1000KW PEP	£99
EVV200FB	144-146	0.6-0.9	16-18dB	700W PEP	£89
EVV2000GAAS	144-146	0.6-0.8	16-18dB	1KW PEP	£99
EVV200GAAS	144-146	0.6-1	16-18dB	700W PEP	£89
EV2GAAS	144-146	0.6-0.9	15-18dB	100W PEP	£66

VV INTERFACE FOR ABOVE PRE-AMPS

£23

RECEIVE PRE-AMPS

MODEL	FREQUENCY	NOISE	GAIN	PRICE
EWPA 560	50-600-1GHz		16.5dB-1dB	£69
IP3 order	+18dBm			
ERPA 1296	1.25-1.30	0.8	17-18dB	£77
ERPA 435	430-440	0.5	15-18dB	£69
ERPA 144	144-146	0.7	16-18dB	£69

MET ANTENNAS

JAYBEAM ANTENNAS

The really intriguing possibility is that we stand quite a good chance of propagation literally from the other side of the world! No one has positive proof why this antipodal region is an area where communication is enhanced, but it makes sense if one realises that whereas other parts of the world have only two possible signal paths to your station (the long and the short path great circle routes), at the point exactly opposite your station—where you would emerge if you dug a hole straight down, a signal can take off in any direction, and it has good possibilities of propagating to your station. This is because all routes from the antipodal point come together again at your station. Furthermore, the fact that antipodal stations are at similar points angulated and distant from the magnetic poles, with similar dip angles, and the antipodal dusk is the opposites dawn and vice versa also needs to be considered.

With almost an infinite number of routes available from the antipodal point it is odds on that sooner or later one of them will propagate a signal for you. Indeed, for 20 years or so it has been generally accepted that signals from satellites over your antipodal point are quite common at h.f. frequencies.

Unfortunately you will tell me that if I dug this hole straight down, it would emerge in the sea some distance from the nearest land, and it is this very fact that may explain why we do not hear much of antipodal propagation from fixed stations. The satellite over the antipodal point is not so restricted, and will furthermore be high above the nominal F2 and the limiting E layer. (Readers may wish to review *Practical Wireless*, page 64 and 65, "HF satellites" in the August 1985 issue to see the effects possible.)

RS-10 will be accessible at times from ZL whilst over the UK antipodes. Quite recently Cosmos 1686 (attached to the Salyut 7 space station) has been heard in the UK around 2000UTC whilst antipodal, on a frequency of 19.955MHz. With the solar cycle due to start climbing again in the next year or so, it is not impossible that even though ZL New Zealand is out of range of the UK on OSCAR-10, we might just get through to Irving ZL1MO, and Ian ZL1AOX on Mode K antipodal. Similarly, it should be accessible from G when it is over ZL one hour later, so we await the first UK to New Zealand satellite QSO.

The Space Shuttle Programme

The dramatic and tragic loss of *Challenger* and its crew of seven astronauts on Tuesday January 28 may result in a cessation of all Shuttle flights until May or June 86. Then, when the flight program re-starts, it may feature test flights without payloads up to the Autumn of 1986.

Missions of importance from the point of view of Space Radio that are now at risk are:

1. The Hubble Space Telescope, which will not now be launched until the Shuttle has been thoroughly tested, and may be even further delayed noting that if it is launched in 1986 it will not have the essential relay facilities which would have been provided by the TDRS (the Geostationary Tracking Data and Relay Satellite used for Shuttle communication relay) which was lost with *Challenger*.

2. The Galileo Jupiter probe, which may well now miss the Jupiter launch window

in May 1986. Jupiter windows occur only every 13 months, so the next chance for launch will not be until June 1987. Also needing a Jupiter launch window is the "Ulysses" Solar Polar Explorer, which first needs to go to Jupiter in order to get the giant planet's gravity slingshot assistance to fire the spacecraft into an orbit above the Sun's poles.

Unfortunately the ambitious program to launch both "Galileo" and "Ulysses" in the same Jupiter window now looks impossible with one less Shuttle. It therefore appears that at least one of these missions may have to wait until July 1988 for a launch, which portends a serious setback for important scientific knowledge. Ulysses was going to tell us a great deal about the Sun, particularly the polar regions, where Coronal holes that cause most of our Auroras emanate from. The spacecraft would have been placed first in earth-orbit by *Challenger*, then boosted by the new Centaur upper stage to travel far out of the ecliptic plane via Jupiter, reaching the solar south pole by early 1990, thence passing over the north pole of our Sun in late 1990, when the mission would have terminated. In addition to vital solar information, Ulysses would have provided scientific measurements of regions of the solar system where none had previously been made.

3. Shuttle Amateur Radio experiments. The earlier planned Packet Radio Experiments, even before *Challenger* was lost, were dubious, as the planners were clearly having second thoughts about putting these ambitious Amateur Radio Experiments on to missions with low inclinations, e.g. round the Equator orbits. It is now appreciated that unless these Packet missions use high inclination orbits, northern USA and Canada will get very poor coverage, and Northern Europe will get no coverage at all, so it follows that long delays may now occur before these experiments fly. Other planned Shuttle Amateur Radio Experiments may suffer, as the overload that will occur with only three shuttles now available (*Atlantis*, *Discovery* and *Columbia*) plus the delay will undoubtedly mean that space on board will be at a premium.

4. The impact of the loss of launch capability may well affect the launch of the Phase IIc spacecraft, already officially now postponed to September 1986, as many important commercial payloads may seek replacement of Shuttle launches by now going to the European Space Agency for Ariane transport. This may mean that additional Ariane-1 launches may now be planned before the first Ariane-4 launch, thus postponing the carrier that was to have taken Phase IIc into orbit.

The loss of the TDRS relay satellite in *Challenger* means that the NASA plans to go to full "S" and "X" band microwave communications must be delayed. With only one TDRS already in orbit instead of the three required it will be quite a long time before NASA close down their u.h.f. stations completely. The sole gain would seem to be that keen listeners should have their Shuttle u.h.f. communications sources available for some years yet, particularly over the Indian and Pacific Ocean passes.

Polar Orbits via Shuttle launches from California were due to start in Autumn 1986. Whether this will now happen seems doubtful. These orbits are particularly interesting to stations at high latitudes such as Northern Europe, as all of the California launches will overfly Europe, unlike the

Cape Kennedy launches, from which only one in four flights are over Europe.

Satellite	NOAA-9
Epoch Time	86016-32397729
Inclination	98-9783°
RAAN	334-7563°
Eccentricity	0-0014773
Arg of Perigee	219-4310°
Mean Anomaly	140-5786°
Mean Motion (r.p.d.)	14-11402249
Decay Rate (r/d ²)	2-8e ⁻⁰⁷
Epoch Rev	5641
SMA (km)	7229-897
Anom Period (min)	102-026194
Apogee (km)	870-850
Perigee (km)	849-488
Beacon (MHz)	137-500

UoSAT Demodulator

A cassette program, "SUDD" (Spectrum UoSAT Data Demodulator) that enables Spectrum computer users to de-code OSCAR-9 and 11, has been produced by G4HLX. It performed impeccably for your author, giving perfect copy. This program, like "UO1-EAR" and "UO2-EAR" by G4INP and G4IDE (see March PW, page 50) is strongly recommended, as a user gets updated Keplerian elements, satellite and space news, and the basis for many fascinating experiments direct from the satellites.

For the Beginner

The series of articles on getting started on the Mode "A" satellites continues with details of additional facilities, and the details of a good Mode "A" downlink antenna for a limited station.

The "ROBOT"

Both RS-5 and RS-7 have a computer, controlled memory automatic c.w. QSO system, with a high degree of flexibility built in, and a similar system is also aboard both RS-9 and RS-10. They are active single frequency crossband coupled to an automatic calling and answering complex and termed the "ROBOT". They are capable of responding to a given call, serialising QSOs, and holding a log in the memory for later space to earth retransmission upon command.

RS-5 has a ROBOT uplink of 145-826MHz (uncorrected for Doppler shift) and a downlink on 29-331MHz, but it will be noted that when calling, 145-830MHz is nominated by the information following a "CQ" call. RS-7 has an uplink of 145-835MHz (although 145-840 is stipulated in the call) and its downlink is on 29-341MHz without Doppler correction. In this treatise the RS-7 ROBOT function will be referred to as a working example, although the format required is identical to the facility on both satellites. RS-7 is, in practice, easier to access and use, due to it having less problems from terrestrial f.m. from those that persist in illicitly using the spaceband in Western Europe for terrestrial QSOs.

Sometimes the channel used is active, but the ROBOT is not commanded "on", in which case a single frequency transponding channel is available if not required by the command station. At times the 29MHz downlink channel will be outputting the ROBOT's listing from its storage memory of up to 64 stations it has worked on its previous orbits around the world, each in consecutive QSO order with the serialised contact number attached. The speed of the transmission may be fixed, or, can be set automatically to respond at the speed

of the calling station between 8 and 45 words per minute and thus adapt to the required Morse sending rate of the user.

The -10dB attenuator pad may be commanded in or out by the command station, as indicated by the telemetry system, and two different power levels can be selected for the downlink transmission. One may respond to the ROBOT at the same speed as heard from it, or call at your own speed, but the ROBOT will quickly adapt after the first letter or so. Whatever the system, the sequence when the system is active is the same, and starts with the call given from the satellite:

"CQ CQ DE RS7 QSU FQ 145840KHZ K"

This 15 second duration call, if no replies are heard, is sent every minute, and is followed by a 45 second wait for a response. If nothing is heard, the "CQ" call is repeated.

The awaiting potential caller should have his transmitter available set to 145.835MHz, less up to 2kHz if the satellite is approaching, or plus some 2kHz if the satellite is receding, to allow for the Doppler shift of the uplink frequency at the fast moving spacecraft. If using a beam, he will have it pointed at the satellite, tracking in azimuth and elevation. During a quiet period between the CQ calls, the station may place his carrier on, and the tone at the same audio resultant frequency of the satellite's downlink will be heard as a steady carrier. If the carrier is absent or broken, then either a slight change of uplink frequency or a more accurate beam heading is desirable, or else the Faraday rotation, the multi-path effect or the attitude of the satellite's antennas are having an adverse effect, taking the signal out below the squelch level of the receiver of the ROBOT. On no account should the carrier be placed on if another station is working the ROBOT, or the keying of the transmission will be blocked and his contact ruined.

Following the "K" at the end of the calling sequence of the ROBOT, the user should now call at the same speed, once only, with good, clean, correctly spaced Morse, in the following format, where my own call sign is used as an example:

"RS7 DE G3IOR AR"

The "AR" must be sent barred as a continuous signal, and not as a separate "A and R", or the automatic return will fail to be activated. A "K" is superfluous, and is not required. If the call is sent slowly, then the satellite may come back "QRS QRS" indicating that the slow sending speed is being matched. If "QRQ QRQ" is given, then the caller is matched faster. When the auto-speed response is commanded in, the system will adapt to the sender's speed after a short training period, and then respond within the 8-45 w.p.m. limitation. If blocking is present (often due to f.m. presence) then the reply will be "QRM QRM". If definite parts of a call are recognised, the response may then be "RPT RPT" or "QRZ? QRZ?" if it can identify that you are in there. In any of the cases of non-identified response, the calling sequence should be repeated, once only. When the complete calling procedure has been fully entered, as monitored on the downlink frequency, without any loss of content or with QRM addition, the ROBOT will reply:

"G3IOR DE RS7 QSO NR 123" (for example).

It will repeat this again, and then go on to say:

"OP ROBOT TU FR QSO 73 VA" and then

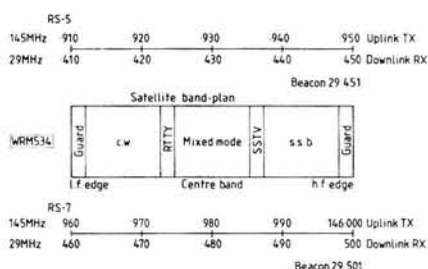

Fig. 1

close down to await the next caller, which if none, will result in another CQ call.

Note that the ROBOT does not give you an RST following your call and serial number. If this is required, then one may observe the telemetry channel prefixed "IS" (or "SS" whilst under command) on the second frame of telemetry (see page 56, February PW). The number following "IS" (or "SS") should have 10 subtracted, and then a decimal place put in between, and will give you "S" units at the ROBOT receiver. Allow also for the telemetry channel prefixed "AS" (or "SS") which if reading 00 is full sensitivity, and if reading 10 has the ten decibel attenuator pad in circuit to help keep out the f.m. QRM caused by indiscriminate space band intruders. You may also note that the serial number indicated on channel "AD" (or "UD") has increased by one since your QSO.

Remember that the ROBOT can only handle one caller at a time, and if access is not obtained please avoid QRM to any awaiting ready callers. It is quite permissible to use powers of greater than the normal 100W e.i.r.p. maximum if needs be to ensure breaking the squelch level, as it being a single station device, others are not being depressed as they would be when using excess power into an a.l.c. controlled sharing transponder. It is better to be sure of a quick and effective QSO rather than to cause unnecessary QRM and waste time in a short pass when others may be patiently waiting.

When the ROBOT log memory is full with sixty-four QSOs stored, the system will revert to a two-way single frequency c.w. transponder, until it comes into range of one of the control stations (normally RS3A in Moscow) when it is commanded to transmit its log. It will then orbit the earth transmitting the call signs and serial numbers of all the QSOs made since the last memory clearing, and these are kept at the RS3A command station in order to confirm any QSL card requests made via P.O. Box 88 at the Central Radio Club in Moscow. Following this, the ROBOT memory will be cleared, and the auto-CQ sequence re-started commencing with the next number to the last held in the previous log, restarting again at 001 when 1000 has been reached.

RS All-Rounder

We mentioned last month that one should use uplink and downlink antennas that agree in angles of elevation, otherwise you could end up in a situation where the satellite downlink signals are being heard by you when it cannot hear your uplink, or worse that it can hear your uplink when you cannot hear the downlink of your own or others' signals.

Not many stations have the real estate or means to erect the optimum azimuth-elevation controlled multi-element beams with circular or cross polarisation that would idealise the ability for continuous

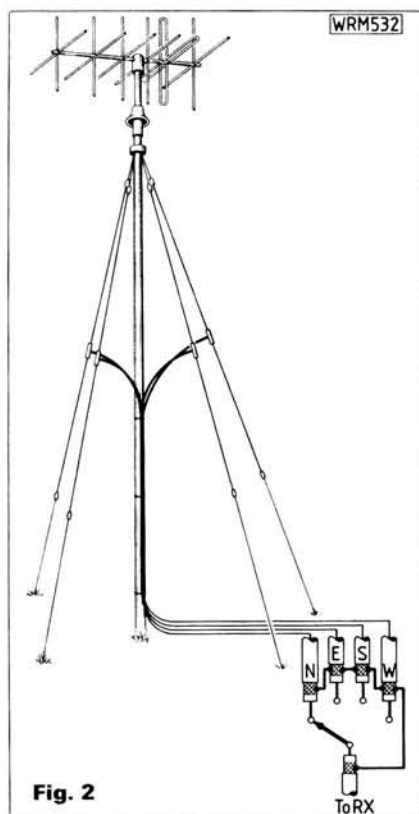



Fig. 2

horizon to horizon satellite access and copy, but, we can certainly compromise toward that ambition without the need of acres and outlay. Most v.h.f. stations will have a good 144MHz band Yagi surmounting a 6-12m metal pole, but will lack a similar antenna for h.f. The antenna drawn in Fig. 2 is a simple add-on to such an existing antenna that will give excellent results.

It consists of four sloping dipoles, each at 90° to each other, and each at 30° to the mast, taking the place of the guys that would normally exist. Normally, hard drawn copper wire would be used, but really any conductor will do, and it is even feasible to split any existing guy-wires into suitable lengths with insulators at the ends and the centres so that these act as antennas themselves.

Each dipole is 4.88m (16 feet) long, and is centre-fed with low cost 52Ω coaxial cable (75Ω TV cable will do at a pinch), with the inner of the coaxial line joined to the top half and the outer braid to the bottom half. All the feeders are brought back at 90° from the mast, and run back to the shack, where all the coaxial outers are joined. A four pole switch is connected to the line centres, and the wiper connected to the feedline to the receiver, so that any one dipole may be selected to give signal optimum on the receiver according to the satellite azimuth, elevation and preferred polarisation. The antenna has a marked



AMSAT-UK

c/o G3AAJ, 94 Herongate Road,
Wanstead Park, London E12
5EQ. Please enclose an s.a.e.
with all enquiries.

gain, a wide angle, and provides excellent capture to give a good signal to noise ratio even at maximum DX low angle passes, thus permitting you to work the furthest possible stations at the limits of the satellite. If fade out due to cross-polarisation occurs, then it is only necessary to switch antennas to bring the signal back in again. This antenna was used by G3IOR to work over 100 countries via the Mode "A" satellites, by G4CUO to work all US main-

land States, and by KO5I to regularly work into Europe from Texas, an optimum path.

Finally, to conclude our series on the current Mode "A" satellites, Fig. 1 shows the band-plan, with the uplink and downlink frequency relationship on RS-5 and 7. Remember to allow for Doppler shift, with signals higher at the start of the pass and lower at the end, as these frequencies are for zero-Doppler "TCA", i.e. the Time of Closest Approach. Above everything,

keep your transmitted power down to the absolute minimum, never allowing your downlink to be stronger than the beacon, or you will blot out the weak stations that constitute the DX you would otherwise work. Concentrate on your received signals, and you will maximise your DX and everyone elses also!

In the next guide for beginners, we shall start to deal with satellites with elliptical orbits, such as OSCAR-10.

VHF BANDS

Reports to: Ron Ham BR515744, Faraday, Grayfriars, Storrington, West Sussex RH20 4HE.



by Ron Ham BR515744

One of the most scientifically interesting parts of the radio frequency spectrum and covered by this column, is 28 to 108MHz, representing wavelengths from 10 to 3m respectively. This range includes three amateur bands in which international beacon stations operate, 28-29.7MHz (10m), 50-50.5MHz (6m) and 70-025-70.5MHz (4m) and two f.m. broadcast bands, 66-73MHz (used in Eastern Europe) and 88-108MHz (used throughout Western Europe and the UK). Signals in both of these f.m. bands are subject to the influence of sporadic-E disturbances and the latter is subject to abnormal conditions within the troposphere. The 40-68MHz band is covered on the monthly Television column, usually under the headings Band I or Sporadic-E, depending on the time of year.

Although the entire range is subject to the whims of sporadic-E, the most vulnerable area is 40-80MHz, which should be good news for amateurs using the 50MHz band for the first time this summer. Unfortunately, during an intense sporadic-E, the 70MHz area is full of East European broadcast signals which limits amateur activity in the 70MHz band. Early warning of sporadic-E is possible by listening for television synchronising pulses on 49.75MHz or by checking the German and Norwegian beacon frequencies in the 28MHz band. The beacons are DLOIGI 28-205, DK0TEN 28-257, DF0AAB 28-277 and LA5TEN 28-237MHz. The effect of a sporadic-E disturbance usually begins around 50MHz, lasts about 3/5 hours and, according to its intensity, gradually spreads its influence down to 28MHz and upwards to 100MHz, with occasional peaks, perhaps suddenly for less than half an hour, in the 144MHz band. On the other hand, the onset of a tropospheric opening often begins around 80MHz with interstation warbles in Band II and again, depending on the intensity of the event, it gradually works upwards and brings DX in the 144 and 430MHz amateur bands. It also causes havoc in the v.h.f. (Band III) and

u.h.f. television bands. What with world-wide DX possible at the 28MHz end, limited range v.h.f. DX likely at the high end, the chance of detecting signals via aurora or meteor scatter and hearing solar noise, it becomes obvious why this part of the spectrum is really important to the scientific observer. The 28MHz band should be active during the h.f. NFD and the 21/28MHz s.s.b. contest on June 7 and 8 and October 12 respectively. Also the 70MHz band ought to be good for contests on April 20, July 5 and 6 and September 21.

Solar

"Communications have been pretty bad over the last month, even the BBC World Service broadcasts have suffered fade-outs most evenings on all frequencies," writes **Bob Anderson** on January 31. Bob leads and solar group in Johannesburg and in this report says: "January has been dead except for the 14th and 15th, when one group of about 8 sunspots made itself visible in what seemed to be the high latitudes and then vanished."

"Sun noise on 144MHz much greater than previously measured on February 4 and up to S9 on 50MHz on the 5th," writes **David Butler G4ASR**, Hereford.

In Sevenoaks, **Cmdr Henry Hatfield**, using his spectrohelioscope at 1000 on the 8th, observed two sunspot groups, six spots, nine filaments and a flare. "The first of these groups came into view on the east limb on January 30. Both are the most active things that I have seen for many months," said Henry. By the 13th, this lot was around the west limb and during his

observation around 1030, he found another group of two medium and four small spots, 2 filaments and a few quiet prominences. "This group is active and contains what looks like the remnants of two medium sized flares and a filament," remarked Henry. He added, "Things are much quieter to the eastward of this group which is now nearing the west limb." Henry also recorded various degrees of radio noise at 136MHz throughout the event.

"We may virtually have run out of sun spots and violent magnetic activity but the aurorae and the magnetic storms are still trickling away. Most activity is derived from the coronal holes with occasional transient events," writes **Ron Livesey**, Glasgow. He is auroral co-ordinator for the British Astronomical Association. Ron continues, "Visual auroral reports were received for the nights of January 10 and 11, 18 and 19 as well as 21 and 22. My own magnetometer detected activity on the 9th, 21st and 25th." Reports that the aurorae on the 10th had rayed structures, on the 18th glows and on the 21st arcs, reached Ron from observers in Dundee, on the weather ship *Starella* at station Lima and mid-Scotland respectively. **Dr. Roger Stapleton**, St. Andrews, reported radio aurora on the 21st.

The January issue of *Solar News*, the magazine of the London Solar committee, contains details of visual observations for the last quarter of 1985 with drawings of the sun's disc showing the positions of active areas, sunspots and other events during the period. Subscription and membership details are available by sending an s.a.e. to Bert Chapman, "Brindles", Mill Land, Hooe, Battle, East Sussex TN33 9HT.

Prevailing conditions on the sun can never be taken for granted; for example, after weeks of quiet, I recorded a major solar storm at 143MHz, between February 2 and 8. The event began with several small bursts of radio noise on the 2nd and developed into a continuous noise storm on the 3rd, it then sent my pen to full scale on the 4th and 5th. It reduced to violent swings on the 6th and 7th (Fig. 1), various small bursts on the 8th and a solar noise storm and bursts on the 13th and 14th. The period of activity ended with two large bursts on the 15th.

The lower trace in Fig. 1 shows a typical receiver noise line on a quiet day and the upper trace is a mere 6 minutes of the solar storm on the 7th.

This is the first storm of this length and magnitude that I have recorded since May 1984, so I was not surprised to find the 14MHz band almost blacked out for most of the 8th and 9th. I also wasn't surprised to learn from the BBC's weatherman, at 2125 on the 8th, that an aurora was in progress. This event must have lasted for some time, because I heard tone-A c.w. and "ghostly" s.s.b. voices on 144MHz between 0140 and 0200 on the 9th and although most of the v.h.f. broadcast

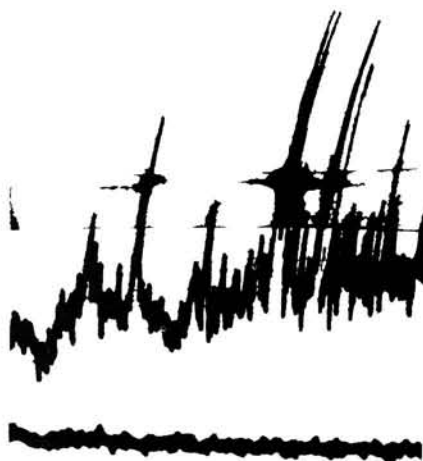

Fig. 1

Fig. 2

POWER SUPPLIES – LINEARS – PREAMPS – ROTATORS – MORSE EQUIPMENT – DUMMY LOADS – SPEECH PROCESSORS

[illegible]

BASE ANTENNAS – MOBILE ANTENNAS – ACTIVE ANTENNAS – TRANSVERTERS – CONVERTERS – SPEAKERS – MICROPHONE

GOODS NORMALLY DESPATCHED WITHIN 24 HRS. — PRICES CORRECT AT TIME OF GOING TO PRESS — E&OE

stations were off the air at that time, I heard transmitter carriers, with auroral "bubbles", on four spots between 67 and 71MHz and sixteen spots between 87 and 102MHz.

Apart from reading a bit of a GI4's call sign on 28MHz, the general c.w. speed on both bands was too fast for me, and my Tono 550 CW/RTTY reader does not respond to the foul tones of auroral reflected Morse code signals. "All signals heard were subject to rapid flutter and appeared rough," writes **Fred Pallant G3RNM**, Storrington, after hearing some weak stations on 14.21 and 28MHz during the afternoon of the 8th.

Aurora

Although **Andy Stafford G4VPM**, Paignton, missed out on the auroral activity during the evening of the 7th, he made up for it on the 8th. At 1445 he began by working GM4DGT and making his new square on 144MHz total up to 113, followed by QSOs with G3BRA, G4OEU, EI4DQ, GM3JOB and EI4FO. New square 114 came at 1533 when he worked EI9BG and at 1708 GM4UFD pushed the score to 115. Meanwhile he exchanged tone-A reports with SM1MKT and GM4DJS and heard SP7PGO plus RQ2GAG, UQ2GM and other stations in GI, OZ, PA, ON and DL. "This aurora covered a big area," said Andy.

He was active again in another phase of this spectacular event. At 2353 he contacted SM1MUT, Gotland Island, at 1619km (as the crow flies!) and gaining new square 116, OZ1DOQ was worked at 0002 on the 9th and then came the jackpot for Andy, RQ2GAG at 56A both ways. You've guessed it, new square 117 and another country (No. 28) around 1936km. Before the auroral score. Would congratulations be in order, hi!

During the aurora, David Butler made tone-A contacts with 95 stations on the key and 4 by s.s.b. covering 18 countries across Northern Europe on 144MHz. Among his notable QSOs were HG0HO, HG8ET, UP2BH, UP2BFR, UQ2GMD and YU3ES, between 1400 and 1800km. David's QTH is around 200m a.s.l. and his antennas include a 16-element long-Yagi and LDF4-50 Helix on a (guyed!) tower some 35m a.g.l.

During the event, **Dave Coggins**, Knutsford, logged part-auroral signals from G3COJ, G4AXT, G4NGW, G4XNS, G5PO, GI4SNA, GW3NNF and F2YT and auroral-E signals from LA1JDA, LA4MAA, LA5CBA, LA5WQ, LA7CO and LA6JU on 28MHz. "At 1230 on the 8th, one or two broadcast stations were heard with rapid/warby signals between the 21 and 5MHz bands, 14MHz activity was almost nil and 28-21MHz completely dead," said Dave. He added: "Later on in the period signals down to 6MHz were starting to get really disturbed."

While his friend and neighbour, **Tony Usher G4HZW**, was making tone-A QSOs, until about 0230 on the 9th, Dave kept an ear open on 50MHz and logged G3IMW, G3OBD, G3PFM, G3TCT, G4BNO, G4IDE, G4IFX, G4JLH, GM4NOC, GM4YPZ and GW3XJR who was using only 500 milliwatts. "I found all frequencies from v.h.f. to a fair way into the medium wave band were affected by auroral and some rapid and watery QSB," reports Dave.

Gordon Pheasant G4BPY, Walsall, worked GM3WOJ and heard GMOBZD and GM4YPZ, with his beam due north. "The

Fig. 3 ▶

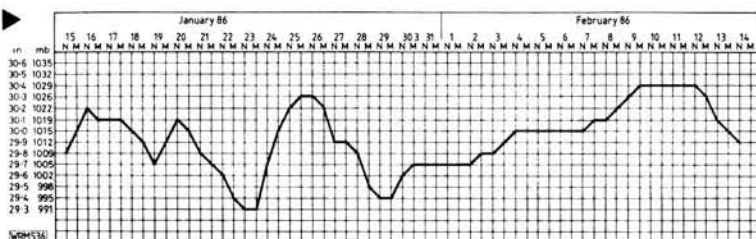
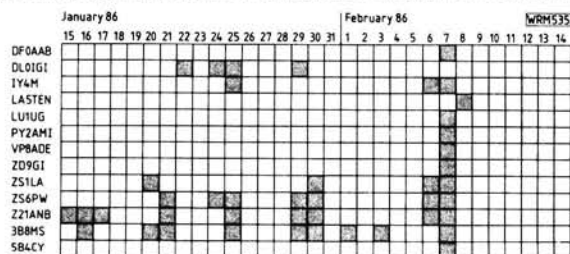

Fig. 4 ▶



most intense aurora I have ever heard," remarked **Norman Hyde G2AIH**, Epsom Downs, who, after a land-line alert from G3FSD, heard a lot of activity and worked GM3ZBE, GM4NFC and GM4YPZ. "The first phase subsided around 1730 and the second began about 2030 and during the second phase, with my beam pointing north, signals from G4JLH, well to the south of me on the Isle of Wight, were received with auroral characteristics," said Norman. He also logged signals from LA, PA and SM.

"The main event this month must have been the solar noise, which lasted for about three days with me at strength 6 on 50MHz and 3 to 4 on 28MHz," writes Gordon Pheasant. "While in QSO with G3FSD, G4HME and G4UFU on the 144 and 50MHz bands on February 7, a high level of background noise was observed by all stations," said Norman Hyde. "However, when I found the sun quiet at 143MHz during my observation on the 9th, I thought this solar event was over. Perhaps it was, but, on the 10th, another solar noise storm was in progress and Fig. 2 shows the rise in noise and one of the many typical bursts as the sun entered the beam of my radio telescope's antenna. This storm accompanied by many big individual bursts continued through the 11th, 12th."

Propagation Beacons

"Apart from the brief appearance of DL0IGI during the late afternoon of January 25, from my point of view, the 28MHz beacon sub-band was absolutely dead," writes Norman Hyde.

"A very quiet month beaconwise, but for the effect of the solar storm, particularly on February 7, when the band opened early to South Africa. My computer controlled receiver picked up good signals from Z21ANB and ZS6PW at 0830. Things really started to happen at 1330 when I logged the Adelaide and Gough Island beacons VP8ADE and AD9GI and at 1440 the propagation began to move into South America, when I logged the Argentine and Brazilian beacons LU1UG and PY2AMI for the first time this year," writes Gordon Pheasant. He also copied back-scatter signals from the German, Italian and UK beacons DFOAAB, IY4M and GB3RAL.

"February 7 was a good day," said Fred Pallant G3RNM, after logging the beacons in Bulawayo Z21ANB, Cyprus 5B4CY, ZD9GI, Mauritius 3B8MS, and South Africa, ZS1LA and ZS6PW. Fred also heard the 14MHz beacons, OH2B and 4U1UN/B, between 14 and 1500 on Feb-

ruary 4. Like Dave Coggins he heard the Norwegian beacon LA5TEN on 28.237MHz during the aurora on the 8th. Bill Kelly, Belfast, reports hearing a new South African beacon ZS1LAR around this frequency at 1400 on the 7th.

"The list is shorter than ever this time," writes **Ted Owen**, Malden, who only logged GB3RAL on a few days during the period and the Cyprus and Mauritius beacons during the opening on February 7.

"Usual stations monitored, but nothing heard," comments Henry Hatfield.

In addition to receiving Z21ANB and ZS6PW on January 28 and 29, **Chris van den Berg**, The Hague, also logged signals from the 144MHz band beacon at Wrotham GB3VHF on 144.925MHz on the following days, January 15 to 19, 22, 25 to 27, 29 and 30, February 3 and 4 and 7 and 10.

"The 14MHz beacons have been fairly consistent companions during the month, the only notable event was the very strong signal from LU4AA on January 19 at 589, the best I have ever heard it," writes **Len Fennel G4ODH**, Wisbech. During the 26-day period between January 15 and February 9 Len copied CT3B and OH2B on 8 days, LU4AA on 4 days, W6WX on 7 days, ZS6DN on 15 days, 4U1UN on 19 days and 4X6TU on 14 days.

My thanks to Dave Coggins, Norman Hyde, Bill Kelly, Fred Pallant, Ted Owen, Henry Hatfield, Chris van den Berg and Gordon Pheasant for their detailed logs which enabled me to prepare our monthly 28MHz beacon chart, Fig. 4. Norman Hyde received signals from the 50MHz beacons GB3NHQ daily from January 15 to February 10. Both Norman and I logged the 28MHz beacon GB3RAL daily throughout the period.

"The prime function of GB3SX has been taken over by GB3RAL, located at the Rutherford Appleton Laboratory site at Slough. GB3SX is transmitting, using low power on 28.200MHz for 5 minutes each half-hour as a preparation for transmissions of geo-physical information, which the RSGB Propagation Studies Committee hopes to arrange," writes **Alan Taylor G3DME**. He is the international co-ordinator for the I.B.P. programme which now covers operations on both the 21 and 28MHz bands.

The 28MHz (10m) Band

Briefly, one can say the band was dead throughout this period; however, Fred Pallant heard some weak c.w. at 1316 on January 16 and an LA6 and a UA6 at 1110 on the 21st. I received c.w. signals from G4FO and G4BUE around 1100 on Febru-

ary 2, so people are trying to use the band. Dave Coggins also heard UA6 and during periods of short-lived sporadic-E logged F6IRG, HB9DAX, IODGB, I4OWH, I5KJE and IK6HIQ, all at good strength. "G4HZW, G4XBP and G0BSU: received by ground wave," said Dave.

Tropospheric

Despite short-period lows of around 29.3in. (992mb) on January 23 and 29 and a high of 30.3 (1026mb) on the 25th and 26th, the atmospheric pressure, measured at my QTH, fluctuated between 29.7

(1005) and 30.1 (1019) from January 15 to February 7. Then it climbed to 30.4 by the 9th, where it remained until the 12th, as shown by the slightly rounded figures, taken from my barograph at noon and midnight, in Fig. 3.

In Malden, Ted Owen's barometer readings were similar to mine with lows on 987 and 994mb on January 23 and 29 and highs of 1025 and 1032 on days 16, 17 and 26, then 1032-1036 between February 10 and 12 inclusive.

I heard a few French stations in Band II on February 9 and 12 and logged the Wrotham Beacon at 589 during the evening of the 9th.



**Radio Amateur
Invalid and
Blind Club**

Find out how you can obtain help or how you can help others by sending a sae to the hon secretary, Mrs Cathy Clark G1GQJ, 9 Conigre, Chinnor, Oxford OX9 4JY.

TELEVISION

Reports: as for VHF Bands, but please keep separate

After reading about my television activities in the county paper, local residents were full of such questions as, "Can you really get pictures from Russia?", "What do you see?", "How do you know where they come from?" and the one I liked best, "won't you get into trouble for doing that?". No doubt other TVDXers can tell similar stories because it only needs the appearance of a large mysterious looking Yagi, which sometimes turns as if by magic, to start a rumour suggesting that the occupant is "nuts" and that the "thing" on his roof is responsible for those strange lines and criss-cross patterns which, periodically, disrupt normal television pictures.

However, to take a more serious view, these are valid questions from lay-people whose general knowledge of television ends with the daily entertainment which they get from their favourite BBC or IBA station. Questions on these lines are often asked by radio enthusiasts wishing to add equipment for TVDXing to their existing stations.

In my opinion, a prospective DXer should keep three important facts in mind. First, there are millions of viewers throughout the world, divided into many nations with people of widely differing life styles and languages, who obviously want to see news and programmes to suit their particular taste. Secondly, with this in mind, and to help overcome such problems as line-of-site signals over undulating terrain, international broadcasting authorities have installed thousands of strategically sited TV transmitters. These operate on a fixed and often shared frequency within the v.h.f. Bands I and III, 40-68MHz and 175-230MHz and the u.h.f. Bands IV and V, 471-608MHz and 615 to 856MHz, respectively. Lastly generally speaking, TV transmitters have a limited service area, perhaps a radius of 80km. Everyone is happy until a natural disturbance occurs within the Earth's atmosphere and so while it lasts, the range of these transmitters can be increased by a factor of between 10 and 50 times. This results in chaos at the receiving end. This is known as co-channel and/or adjacent channel interference.

Under these circumstances the reception of long-distance television pictures is possible. Signal paths are influenced in Band I by a disturbance known as sporadic-E and in Bands III-V, by ducting in the troposphere.

Briefly, the former is most likely to occur during daylight hours between April and

September, with peaks in June and July and the latter, at any time when the atmospheric pressure is high and starting to fall. Don't forget readers, that there is only ONE radio frequency spectrum and it is used daily, in many countries, by all kinds of people from the armed forces and government services to CB and amateur radio enthusiasts, so we must all share and share alike.

To find a television station, which is our special interest, we must first know the frequency it uses, the time it transmits and the type of unusual propagation required to bring its signal our way. Station identity depends on the type and length of an event and how many signals are appearing together on the frequency we have selected.

Keep an eye open for captions like those on the clocks from Holland, Fig. 1, received by **Keith Hamer** and **Garry Smith** in Derby, and the IBA Television South, Fig. 2, seen by **Roger Wallis** in Solihull. Other such guides include the Spanish regionals, Murcia, Fig. 3, logged by **Sam Faulkner** in Burton-on-Trent and Dabadabada, Fig. 4, and Gamoniteiro, Fig. 5, received by **Len Eastman G8UUE**, in Bristol.

Most test cards give some form of identity, like the two German regionals, Figs. 6 and 7, seen by **Nicholas Wythe** in Folkestone. Norwegian and Yugoslavian test cards are also clearly marked and worth looking for during sporadic-E events in Band I and Scandinavian stations are often seen in Band III, while a tropospheric opening is in progress. Pictures from the USSR are usually prominent on Ch. R1 49-75MHz, when sporadic-E is about so watch out for their news captions BPEMR and HOBCTN and cyrillic text on pictures as in Figs. 8 and 9 logged by **Major Rana Roy** in India. The photograph in Fig. 8 suggests a programme about experiments and I think that the reporter's name is at the bottom of Fig. 9. An English/Russian dictionary is a useful addition to the DXers bookshelf.

On the subject of suitable antennas, I find that a rotatable combined Bands I and III Yagi is ideal for the v.h.f. television signals, but for Band I only, during the sporadic-E season, good results can be achieved with a horizontally mounted dipole, facing east. It all depends upon how keen you are on the subject and how much you are prepared to spend on dedicated antennas and please remember, unlike amateur radio, CB and broadcast listening,



by Ron Ham BRS15744

you will not get results every day.

However, when the bands are open it is very rewarding, especially if you have a camera and record your observations. While browsing through the latest catalogue from Aerial Techniques, I found many interesting items for the new and established DXer. They included a wide range of antennas and accessories for Bands I, II, III, IV and V, amplifiers, converters, filters, rotators and colour receivers, suitable for DXing, by Contec, JVC and Thomson. Among the accessories which caught my eye is a Triax coaxial antenna switcher for mast-head mounting and a roll/tilt clamp that allows the antenna to be rolled through 360° and tilted for elevation. This catalogue is well illustrated and readers interested should send 65p to David Martin, himself a DX enthusiast, at 11 Kent Road, Parkstone, Poole, Dorset BH12 2EH.

Band I

In Belper, **Tony Mancini**, keeps a regular watch on the TV bands and received the Czechoslovakian CST.01 and RS-KH and Spanish RTVE-1 test cards on Chs. R1 and E2 respectively on January 28, RTVE-1 on the 29th and CST on the 30th. Between 0800 and 1400 on February 2, he saw various sports from Czechoslovakia and the test card SR-PRAHA followed by a Bratislava logo INTERVISION, then a conference with CCCP in the top righthand corner and the TN news caption. Tony logged signals from Czechoslovakia again on February 3, 7 and 8 and his haul included the sight of test cards from Sweden TV1 during the afternoon on Ch. E3.

One interesting observation I made occurred during heavy rain around 0930 on January 21, when a strong burst of picture on Ch. R1 interrupted a bout of precipitation static. "During the massive aurora on February 8, I saw smeary TV images on Chs. E2 48-25MHz, R1 49-75MHz, E3 55-25MHz and R2 59-25MHz," writes **Dave Coggins**, Knutsford. He continued, "The channels most affected were E2 and R1. Signals were very strong on my Waltham Mini Star receiver and 2-element home-brew beams. Some of the auroral pictures came in with severe smearing but the auroral-E mode of propagation produced some spectacular signals for a short while, but I could not identify their countries of origin."

SSTV

Although the 14MHz band conditions were nothing special between January 15 and February 14, I logged pictures from stations in Italy and Yugoslavia on the 19th and 25th, Canary Islands on the 26th, Italy



Fig. 1

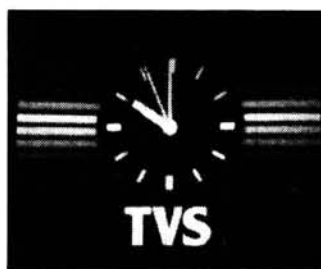

Fig. 2

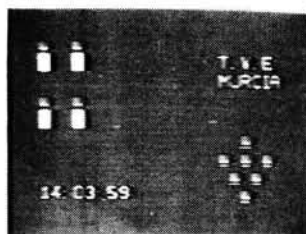

Fig. 3



Fig. 4



Fig. 5

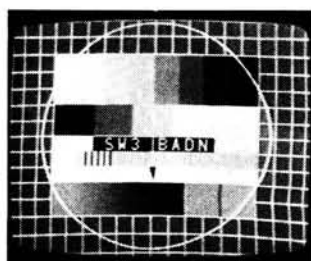

Fig. 6



Fig. 7



Fig. 8



Fig. 9

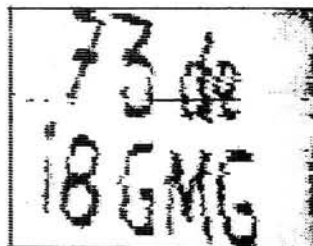

Fig. 10



Fig. 11

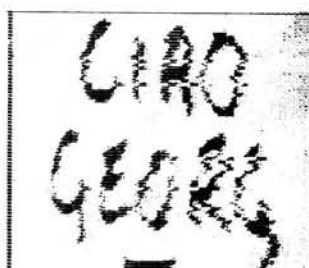

Fig. 12

on February 1 and Italy, Portugal and Yugoslavia on the 2nd. At 1030 on January 19th, I heard an irate voice on 14.230MHz (the SSTV calling channel) repeating, "QSY QSY QSY This frequency is for SSTV" and at 1116 a YU was sending the caption, "SORRY QRM".

Despite both hazards for SSTV signals, QRM and QSB, on this day I copied various captions such as, "CQ CQ SSTV DE I8XYZ PSE K", "G4KWP DE YU2NX", "73 DE 18CMG", Fig. 10, followed by "QRX" and a drawing of Italy, Fig. 11 and "CIAO GEORG", Fig. 12. I believe he was in QSO with George Ross in Romford, because I later received the caption "G4IEI de 18CMG" along with "CT1 PORTO SSTV", which I don't think was connected.

Congratulations to **Clive Catton G1BSN** and **Nick G4HCK**, both from Grays, who from Nick's shack exchanged SSTV pictures on 14MHz with VK2ADE in Killara between 1035 and 1130 on January 25. Among the captions they copied, using a BBC computer and Robot monitor, were, "HOW DO YOU COPY" and that all important one, "G4HCK DE VK2ADE". Nick used 100 watts from a KW Atlanta to a TA33 antenna and s.s.b. communications was made between pictures. These stations are interested in further SSTV QSOs and usually monitor 14.230MHz on saturday mornings. Also keep a look out for Nick's pictures on 144MHz.

Between January 15 and February 10, Dave Coggins, copied pictures from EA3PE, EA3FAA, I4JKE, YU1AYK and a

smearly image from an EA8. "Local SSTV on 144MHz received a sudden surge by the arrival of G6YQJ, Littleport, Cambridgeshire, and the Norfolk stations, G8XOC, Stoke Ferry, G1ACO, Kings Lynn, G1MIA, Southery and G1EMW, Wareham, using BBC or Sinclair Spectrum computers," writes **Richard Thurlow G3WWW**, March. He adds "They join G4UJU, Newmarket and Cambridgeshire stations, G4VYG, Toft, GOBDD, Ramsey St. Mary and G6HFS, Hardwick. G4UJU and G4VYG are using home-brew gear." At 1532 on February 6, Richard swapped pictures with EA5FIN, 15HHE, K1DUM, K1QVX, N59H and VO1BL around 14.230MHz and on the 9th, he exchanged 36 seconds of colour pictures with GJ4TAF and GJ4YCR on 3.5MHz.

MW BROADCAST BAND DX

Reports to: Brian Oddy G3FEX, Three Corners, Merryfield Way, Storrington, W. Sussex RH20 4NS

The demand for photocopies of the circuit of the little two-transistor reflex receiver, used by **John Ratcliffe** of Southport, Queensland, Australia, was considerable—see January '86 *PW*, page 62—in fact, I had no idea so many keen home-brewers exist, both here and abroad! Many readers have already built the set and, being impressed with it, some are now trying out l.w., tropical band and s.w. versions. I do hope they will send along the results of their efforts to me, so that all *PW* readers can benefit!

DX Report

(Note: Frequencies in kHz: Times in UTC = GMT).

Transatlantic

DX: Because the transatlantic signals have been coming through earlier, a number of listeners unaccustomed to m.w. DXing, have been tempted to "burn the midnight oil!" **Len Eastman G8UUE** of Bristol and **Alan Jarvid** of Cardiff heard CJYQ, St. Johns, Newfoundland, on 930, for the first time—quite a thrill no doubt!

James Bliss of Narborough, Leicester, heard CJYQ on six nights—as early as 2300 on one of them! He says: "I heard WMRE Boston, on 1510 at 0100 for a fleeting moment—I must admit I find it



by Brian Oddy G3FEX

difficult to stay awake in the wee small hours these days!" **George Morley** of Redhill, Surrey, listened to CJYQ on 930, too, but spent most of his time checking the s.w. bands for a change!

A high rise flat in Bransholme, Hull, is not the ideal location for m.w. DXing, but **John Cooper**, who uses a Panasonic RP2000 portable, heard WMRE at 0130 and Radio Globo, Sao Paulo, Brazil 1100 at 0115—a considerable achievement, since dedicated DXer **Bill Kelly** of Belfast says conditions have been unexpectedly poor! Bill noted only WMRE, WCAU Philadelphia, 1210 and WXQR New York, 1560 from the USA: Canadian CKLM Quebec, 1570; Caribbean Beacon, Anguilla 1610 and Radio Vision, Venezuela 950, all between 0001 and 0200.

Graham Powell of Pontypridd, S. Wales, also found conditions poor, with signals mainly from New York—WINS 1010; WHN 1050; WNEW 1130 and

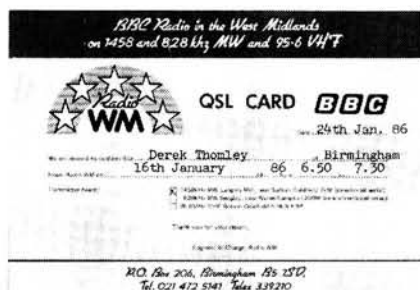

QSL card sent in by Derek Thomley

WQXR. Others were CJYQ; WBAL Baltimore, 1090; Radio Globo, Brazil 1100; plus a possible reception of WMAQ Chicago, 670 at 0100—awaiting their QSL! **Stuart Brooks** of Carlisle, Strathclyde, seemed to do rather better. In addition to CJYQ, WINS, WHN, WMRE, WCAU and Caribbean Beacon mentioned by Bill and Graham, he heard WKBN Youngstown, Ohio 570; WBZ Boston, 1030; WTOP Washington DC, 1500; CKYQ Grand Bank Nfld, 610; CKCW Moncton NB, 1220 and XEBBC Tijuana on 1470 at 0202.

Andy Kennedy of Leicester has been experimenting with a home-made loop antenna. It covers 430 to 1900kHz and has a single coupling turn at present, although he intends to try an f.e.t. pre-amp with it soon. Already, it is proving to be superior to a very long, dis-used telephone wire, which he used previously with his CR100 receiver. He also heard CJYQ, WINS, WHN, WMRE and the Caribbean Beacon. In addition he received VOMC St. Johns, Newfoundland 590 at 0322; CKLM Montreal 1570 at 0316—in French, and from S. America, Radio Globo located in Rio, at 0304 on 1220.

Tropical storms have made m.w. DXing impossible "Down Under". In an interesting letter, John Ratcliffe mentions that they usually get tropical cyclones in the Coral Sea during March, which make m.w. reception well below standard! So far this year, he has been unable to hear any sign of the BBC l.w. Droitwich transmitter, on 200kHz, due to almost continuous static.

Other DX

Writing from Dendermonde, Belgium, **Mauric Andreies** says he suffers from the "multi-storey flat" problem and has to use a home-made active antenna. However, his impressive log included E. Germany 531; Andorra 819; France 837; Italy 846 and 900; W. Germany 1017; Czechoslovakia 1098; Sweden 1179; Norway 1314; Ulster 1341; USSR 1386; Luxembourg 1440 and Austria 1476.

By way of a change, Graham Powell checked the l.w. band with his Grundig 14400SL receiver and logged W. Germany and Rumania on 155; France 164; USSR and Morocco on 173; E. Germany 179; W. Germany 185; Sweden 191; BBC 200; W. Germany and Morocco on 209; Monaco 218; Norway 218; Poland 227; Luxembourg 236; Denmark 245; Algeria 254 and Czechoslovakia 272.

Darren Taplin of Tunbridge Wells, Kent, has been searching for more DX using his DX-150A receiver plus 25m wire antenna and heard Radio Tirana, Albania, on 1458 at 1630 and Radio Prague, Czechoslovakia, on 1287 at 1659. **Wyn Mainwaring G8AWT** of Cowes, Isle of Wight, has been trying to receive BRT's *Radio World* programme from Brussels, Belgium, on 1512 at 1915, but has problems with interference from other stations and fading—maybe a good loop antenna would help.

Julian Wood of Buckie, Scotland, has been monitoring the band with his Trio R2000 receiver. Interference from TV line time base oscillators limits his results, but his log includes Radio Luxembourg, 1440; Radio Monte Carlo, Monaco, 1467 and Stargrad Poland 1503 at 2249. **Margaret Sadler** of Leeds has also been enjoying the programmes from Radio Monte Carlo.

According to **Andrew Hill** of Cheslyn Hay, Staffs, VOA have recently launched *VOA Europe* on 1197, from Munich. Broadcasting mainly news, news features and pop music, it can be heard in the UK from 0001 to 0200, 0700 to 1100 and 1300 to 1700.

"One language that can be difficult to identify is Danish" says **Bill Stewart** of Lossiemouth, Scotland. For those of you making language identification recordings

—see Feb '86 *PW*, page 64—Bill suggests the nightly broadcasts in Danish, on 1269 from Deutschlandfunk, W. Germany, at 1900, may be useful.

A look around the bands between 2345 and 0420 by Bill Kelly, resulted in Algeria, 549; Volgograd, USSR 567; Marseille, France 675; Berlin, E. Germany 1359; Valencia, Spain 1413 and Vatican Radio 1530, being logged. Portuguese style light music, broadcast by RRE Portugal on 927, was enjoyed by Stuart Brooks, at 2323.

Local Radio DX

Derek Thomley of Birmingham says: "I sent a report to my local station Radio WM and got a terrific response! I reported on two transmitters, Langley Mill and Sedgely, which I received at good strength 104km north of Sandbach, Cheshire, while driving north. I received two QSLs and car stickers—I have found that a comprehensive report and a friendly letter produce a good response."

Another letter about reports came from **Roy Spencer** of Nuneaton, Warks. He received a letter from the Engineer in charge of Radio Northampton, which pointed out that many local broadcasters do not keep a log, so programme details such as presenters, newsreaders or "jingles" are the proof of reception—not records, as they are more difficult to check.

Andrew Rogers of Bristol, Avon, says he finds the best time to listen for local radio DX is after 0100, when many of the high power European stations have closed down.

British DX Club

This club publishes a monthly bulletin called *Communication*. If you would like to see a sample copy and have details of the Club, please contact their Secretary: Colin Wright, 54 Birkenhall Road, Catford, London SE6 1TE.

Books

The new and up-dated Fourth Edition of *Dial Search* is now available. This excellent 46-page paperback book is a guide to European l.w., m.w. and v.h.f. stations.

Freq (kHz)	Station		Roy Spencer, Nuneaton	Derek Thomley, Birmingham	Andy Kennedy, Leicester	Dave Pannell, Pickering	Andrew Rogers, Bristol	Peter Edwards, Abingdon	Bill Kelly, Belfast	James Sneddon, Motherwell
603	Invicta Sound	IBA				X				
630	Radio Bedfordshire	BBC					X			
666	Devonair Radio	IBA				X	X			
756	Radio Shropshire	BBC					X			
774	Radio Kent	BBC					X			
774	Severn Sound	IBA				X				
828	2CR	IBA				X				
828	Radio WM	BBC	X							
828	Chiltern Radio	IBA					X			
873	Radio Norfolk	BBC			X					
936	Radio GWR	IBA				X				
954	Radio Wyvern	IBA				X				
990	Beacon Radio	IBA				X				
1035	Northsound Radio	IBA			X	X				
1107	Moray Firth Radio	IBA				X				
1107	Radio Northampton	BBC	X							

Freq (kHz)	Station		Roy Spencer, Nuneaton	Derek Thomley, Birmingham	Andy Kennedy, Leicester	Dave Pannell, Pickering	Andrew Rogers, Bristol	Peter Edwards, Abingdon	Bill Kelly, Belfast	James Sneddon, Motherwell
1152	BRMB Radio	IBA					X			
1161	Radio Broadland	IBA					X			
1161	Viking Radio	IBA			X		X			
1161	Radio GWR	IBA					X			
1170	Swansea Sound	IBA					X			
1170	Radio Orwell	IBA					X			
1260	Radio GWR	IBA					X			
1278	Pennine Radio	IBA					X			
1305	CBC	IBA					X			
1359	CBC	IBA					X			
1431	Radio 210	IBA					X			
1458	Radio London	BBC								X
1458	Radio WM	BBC	X							
1458	Radio Manchester	BBC								X
1476	County Sound	IBA					X			
1602	Radio Kent	BBC							X	

Also included are coloured maps, tabulated s.w. station details and 80 signature tunes used by broadcasters. It costs

£3.00, plus 30p p&p from George Wilcox, 9 Thurrock Close, Eastbourne, East Sussex BN20 9NF.

SW BROADCAST BANDS

Reports: as for Medium Wave DX, but please keep separate

For the Newcomer SWL

Many of you will have noticed that, sometimes, Broadcast Stations are to be found where they are least expected on your receiver dial. They appear on bands not assigned for broadcasting at all! Why is this?

Well I'm afraid that this is a very common problem, especially with the simpler type of shortwave receiver and, without getting too technical, I will try to explain these problems.

In the early days of radio it was usual to detect the signals directly from the antenna and convert them back to the original audio signals. As the wavelength grew shorter, i.e. the frequency increased, these signals became more and more difficult to handle owing to losses, etc. Other problems existed, too, such as lack of selectivity. A new type of reception was evolved, therefore, which converted the signals at the antenna to a much lower frequency where they could be more easily handled, amplified and made more acceptable in every way. This was brought about by the introduction of the **Superheterodyne** ("superhet" for short) receiver. It is most likely that the receiver you are using is of this type for, although modern technology could now produce a much superior version of the early type receiver, these still have a number of problems associated with them.

The basic principles of the superhet receiver were discussed in "Newcomer SWL", December *PW*, pages 66/67, but let us reconsider the operation of the **Mixer** (sometimes called Frequency Changer) stage. When an incoming signal (f_c) is mixed with a lower frequency locally generated oscillation (f_o), it can be shown that two new signals are produced, namely, sum and difference frequencies $f_c + f_o$ and $f_c - f_o$. For example, if f_c is 10MHz and f_o is 9.5MHz, then, $f_c + f_o = 10 + 9.5 = 19.5\text{MHz}$, and $f_c - f_o = 10 - 9.5 = 0.5\text{MHz}$ or 500kHz. Since we want to make the incoming signal (f_c) lower in frequency, we can ignore the sum frequency 19.5MHz. It is the 500kHz signal which is interesting and is called the **intermediate frequency** or i.f.

It is important to realise that the locally generated oscillation (f_o) can be also

placed above the incoming signal (f_c) and still produce the same i.f. In the example, if f_o becomes

10.5MHz and f_c remains at 10MHz, then, $f_o + f_c = 20.5\text{MHz}$, but $f_o - f_c = 500\text{kHz}$ as before. It also follows that any signal, spaced above and below the local oscillator by the i.f., will be mixed with the oscillator to produce an i.f. signal, and this is where a serious problem arises.

The selectivity of the tuned circuits associated with the desired incoming signal (f_c), at the input of the mixer, may allow unwanted signals on the other side of the local oscillator to enter, too, and be mixed to produce an i.f. When this happens, so called **image signals**, or **second-channel signals** appear.

Consider now a practical example. A superhet receiver is set to receive 14.200MHz (f_c) in the 14MHz amateur band. The oscillator is operating higher than the incoming signal and the i.f. of the receiver is 455kHz—a typical figure. In these circumstances the oscillator will be set to 14.655MHz, i.e. 455kHz above the incoming signal and normal reception occurs. However, broadcast signals are heard on 14.200MHz—as though they are operating there—which is not the case! Why is this?

A broadcast station in the 19m broadcast band, operating on 15.110MHz, can also mix the local oscillator on 14.655MHz to produce an i.f. of 455kHz and this will appear to the listener as though these signals are operating in the amateur band! From this example, it can be seen that an image signal originates from a spot twice the i.f. away from a **real signal**—on the same side as the local oscillator is operating, relative to a real signal.

If, in our example, the receiver is now tuned to 15.110MHz the real broadcast signal will be found there at greater strength than on 14.200MHz. Note that the local oscillator is now operating in 15.565MHz and if a strong signal is present on 16.020MHz this, too, may mix with 15.565MHz to produce an image on 15.110MHz!

So, how then can one be sure that a signal is a real signal and not an image?

QSL Addresses

BBC Radio Cumbria: Hilltop Heights, London Road, Carlisle, Cumbria CA1 2NA.

BBC Radio Devon: PO Box 100, St. Davids Hill, Exeter, Devon EX4 4DB.

BBC Radio Lincolnshire: Radio Buildings, PO Box 219, Newport, Lincoln LN1 3DF.

Unless it is actually known which side of the incoming signals the local oscillator is operating, the best method is to search at twice the i.f. frequency above and below the incoming signal, which may be weaker or stronger than the original one. If it is weaker, then the original signal was a real one. Conversely, if it is now stronger, then this is the real one and the original signal was an image. It may be that the i.f. frequency is not known either, in which case, an intelligent guess is needed!

How can these images be eliminated then? In the case of the simple receiver, as the frequency of reception is raised, the tuned circuits associated with the incoming signal become effectively less selective. Some image reduction may be possible by adding tuned r.f. amplifier stages ahead of the receiver—often called a **pre-selector**. More complex superhet designs make use of double (or even triple) frequency conversion systems to overcome these problems.

Double Conversion Receiver

A double conversion receiver is shown in Fig. 1. Instead of converting the incoming signal f_c straight away to a low i.f., the signal is instead mixed with a local oscillator operating at possibly many megahertz above f_c to produce a high frequency **first i.f.** Since any image signal will be derived from a band twice this high i.f. above f_c , it will be attenuated by the circuit tuned to the incoming signal, because of the large frequency difference involved.

The level of the first i.f. may be increased by an amplifier stage, incorporating a filter tuned to the first i.f. to aid selectivity, before entering a **second mixer** stage, where it is mixed with a **second local oscillator** to produce a low frequency **second i.f.** The second i.f. amplifier response may, in some designs, be changed by selecting filters of different bandwidth in relation to the nominal i.f. frequency, to provide **variable selectivity**. Finally, the second i.f. is detected (or demodulated) and the resulting audio is amplified to drive a loudspeaker or headphones.

These are just a few of the features found in complex receivers—no wonder they cost more!



by Brian Oddy G3FEX

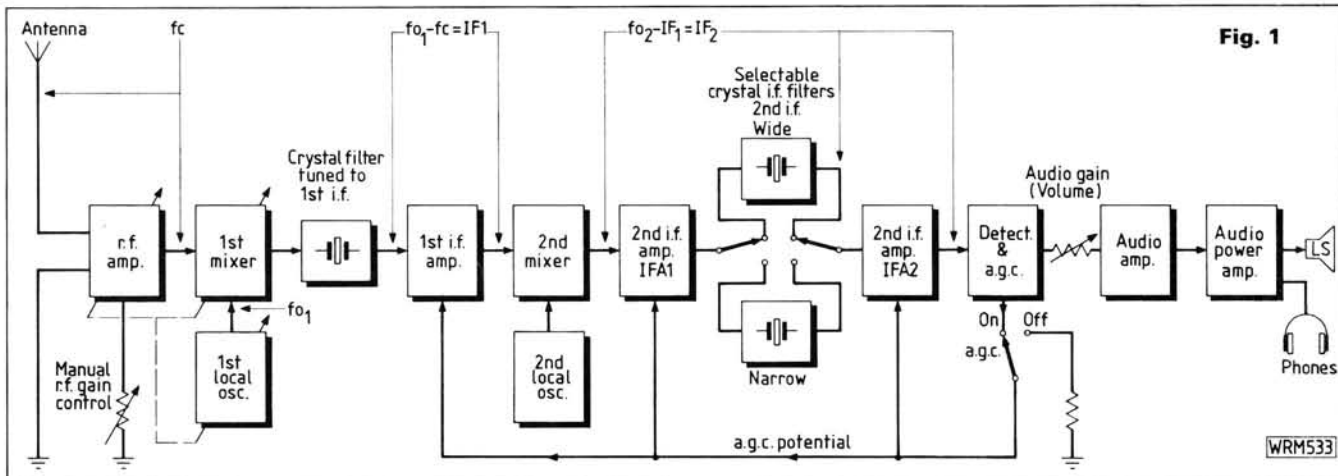

Fig. 1

WRM533



Sent in
by Harry
Armstrong

Conditions on the 21 and 25MHz Bands

(Note: Frequencies in MHz: Times in UTC = GMT)

Once again there have been no reports of any signals on the 25MHz (11m) band. Since we are at the bottom of the present solar sunspot cycle, most broadcasters have vacated this band.

The 21MHz (13m) band continues to produce some interesting signals during daylight hours in the UK. Signals from Radio Moscow are very strong in the UK and **Andre Newall** of Twickenham, Middlesex, has been hearing their World Service transmission to Africa and the Middle East on 21-530, from 1400. He also heard their transmission in Russian to Asia, on 21-565. Also noted in his log was Vatican Radio, broadcasting in Portuguese and Spanish to Africa on 21-725 at 1300. While many s.w.l.s may not understand these languages, it might be worthwhile recording them as a guide to language identification—see February '86 PW, page 64. The same could apply to Radio Free Europe on 21-745, when they transmit to Europe in Bulgarian at 1400; to UAE Radio Dubai with Arabic and English, on 21-605 between 1000 and 1400, or to Radio Cairo, Egypt, broadcasting in Thai and Indonesian to Asia on 21-465, at 1130! All of these stations were received by Andre on his new Grundig Yachtboy receiver.

Old timer s.w.l. **George Morley** of Redhill, Surrey, has taken a break from m.w. DXing to survey the s.w. scene for a change! On the 21MHz band he found Radio RSA, Johannesburg, beaming to Europe on 21-535 at 0830, with a programme in Afrikaans. Later, at 1032, he heard News in English from UAE Radio Dubai, on 21-605. According to **John Ratcliffe** of Southport, Queensland, Australia, this station has a good signal there, too, at 0530 on 21-700. The BBC transmission of World News on 21-550, from their Masirah Relay station, at 0615, was the only other signal logged by John on 13m.

In Kuala Lumpur, Malaysia, **Ghazalie Abdullah** has also been listening to the UAE Radio Dubai transmission on 21-700 at 0530. He uses a Kenwood R2000 receiver plus a Hy-gain TH6 Yagi antenna! Two other 21MHz band signals were noted in his log—Radio Berlin Int. on 21-540 at 0835 and Radio Nederlands, broadcasting Media Network programme at 1150.

Philip Rambaut of Macclesfield, Cheshire, sent along the only reception report of RAI, Rome. Their 21-690 transmission at 1640, in Somali and Italian, is targeted on Africa.

The 17 and 15MHz Bands

Many interesting signals can be received from several continents on these bands, during daylight. As might be expected, the 17MHz band closes rather earlier than the

15MHz band. Soon after dusk both are unusable in the UK.

Radio Australia, logged by **George Morley**, can be heard on 17-715 around 0830 when conditions are suitable. UAE Radio Dubai on 17-830 at 1043 and Radio RSA on 17-780 at 1525, were also noted by him. Using a DX150A receiver and a 25m long wire antenna, **Darren Taplin** of Tunbridge Wells, Kent, received Radio HCJB, Quito Ecuador, on 17-790 at 1900—always a popular station—but their 17MHz band signal is often weak or non-existent just now.

At her listening post in Leeds, **Margaret Sadler** has been enjoying the broadcasts at 0830 from Radio Nederlands, via their relay station in Madagascar, on 17-575. These are actually beamed to Asia and the Middle East at this time. Philip Rambaut has also listened to them, but later, via their relay station Bonaire, Neth. Antilles, on 17-605 at 1845. His log also mentions Radio Algeria on 17-745, broadcasting to Africa in French at 1732 and RSI Surinam, on 17-755 at 1746, via Brazilia, Brazil.

An interesting log from **Robert Taylor** of Edinburgh, Scotland, includes RCI Montreal, Canada, on 17-820—their daily seven minutes News programme, in English, can be received at 1538. He also mentions Radio RSA, Johannesburg, on 17-780 at 1545—which is a very poor signal, most days. **Roy Spencer** of Nuneaton, Warks, has been busy with his DX400 receiver and indoor directional antenna, checking the 17MHz band. He noted Radio Pakistan on 17-660 at 1100 and WYFR, Oakland, California, beaming to Europe via their Okeechobee, Florida transmitter on 17-845 at 1645, in his log.

Listening in Selangor, Malaysia, **Mat Jusoh** logged Radio DW, Cologne, via their relay in Cyclops, Malta, on 17-780 at 1245 and RBL, Berlin on 17-875, which beams to Asia at 1345. However, John Ratcliffe says, "Radio Moscow is the only consistent signal to be found 'Down Under' on 17MHz, at 0615".

Long distance signals can be heard on 15MHz (19m) in the early morning. KTWB (TWR) Agana, Guam—rare station for many s.w.l.s—was received by Margaret Sadler at 0822 on 15-115. Another rare DX spot—North Mariana Isles—attracted the attention of **Ted Tew** of Northallerton, Yorkshire, for he found KYOI in Saipan, broadcasting on 15-190 at 0850.

By listening carefully on this band, many interesting stations may be found during the day, too! Radio Pakistan, Islamabad, for example, on 15-605 at 1100; AIR New Delhi, India, on 15-320 at 1130 and Radio RSA Johannesburg on 15-220 at 1300 were logged by George Morley. AFRTS from Greenville, USA, on 15-430 at 1530; Radio Portugal on 15-105 at 1600 and RCI Montreal, Canada, on 15-325 beaming to Europe at 1645 were all noted by Robert Taylor. A number of broadcasters in the USA were mentioned by Philip Rambaut, too, including WINB Red Lion PA on 15-295 at 1800; WRNO New Orleans on 15-420 at 1840 and WHRI South Bend, Indiana, on 15-355 at 1845.

WYFR, Oakland, California, transmits to Europe on 15-566, from 1600 and **Julian Wood** of Buckie, Scotland, who has a Trio R2000 receiver, has been getting good reception of their programmes at this time. Signals from Africa No. 1, Bagon, on 15-475, logged by Fred Tagg of Nottingham and others, have been good and can be heard from 1700. Fred uses an

Icom R71 receiver plus 3m vertical whip fixed to a chimney.

The 11, 9, 7 and 6MHz Bands

There is plenty to interest the s.w.l. on these bands, since many broadcasters have migrated here on account of the conditions on the higher frequencies! Almost all the stations reported last month are still being heard.

Newcomer s.w.l. **Alan Hollingworth** of Southsea, Hants, used his 20-year-old Rigonda Symphony receiver to check the 11MHz (25m) band. Radio Moscow on 11-705 at 0930; Radio Budapest, Hungary, on 11-910 at 1030; Radio Bucharest, Rumania, on 11-940 at 1045 and the Voice of Greece, Athens, on 11-645 at 1540, all came in well. Moving down to 9MHz (31m), Alan logged SRI Berne Switzerland at 1300 on 9-5354 and Vatican Radio beaming to Europe on 9-645 at 1445. A good signal was received on 7MHz (41m) from Radio Australia, transmitting on 7-205 at 1545. A round-up of Sports News, was received by **Fred Tagg** on 6MHz (49m) from Radio DW, Cologne, on 6-075 at 1635. He enjoyed, too, a talk about early Submarines from the Voice of Turkey, on 5-560 at 2330.

Alan Merritt of Abingdon, Oxford, has been very busy listening to these bands, with his Vega receiver. His extensive log included Vatican Radio on 11-740 at 1610; Voice of Israel, Jerusalem, with a programme about the country's History Museums, on 9-435 at 0200 and Radio RSA, Johannesburg, with *DX Corner*, on 9-585 at 2100. Very good signals were heard by Alan, from Radio Australia on 6-035 at 1510. A DX programme from Radio Sophia on 6-070, was noted on 2130 and new stations for him included Radio Vilnius, Lith. USSR, on 5-905 at 2300; Radio Baghdad, Iraq, on 6-050 at 0300 and Radio HCJB Quito, Ecuador, on 6-230 at 0530.

Darren Taplin has been busy here, too! He received Radio Denmark, on 9-720 at 1058; Voice of Israel, on 9-009 at 2008 and Radio Baghdad on 7-170, which transmits to Europe at 2130. In his check of the bands, George Morley logged Doha, Qatar, on 9-905 at 2035—this station broadcasts to Europe between 1700 and 2130 in Arabic—and AIR New Delhi, on 9-910 with a programme in English from 2000. The very popular *SWL Digest* programme on 11-945 from RCI Montreal, Canada, was enjoyed by Roy Spencer at 1945. His list includes Radio Australia on 9-655—excellent signal at 0900—and Radio Australia on 9-655—also excellent at 0900—and Radio Polonia, Warsaw, on 9-540 at 1600.

Newcomer s.w.l. **Stephen Gates** of Co. Tipperary, Eire, says "like thousands of other beginners in s.w.l.ing, I just can't believe the stations I can get!". Stephen

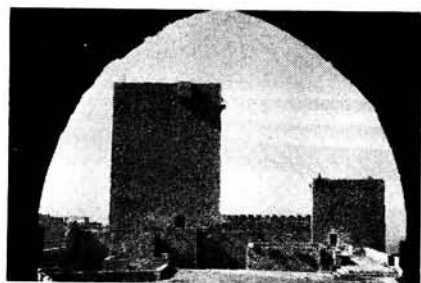

Radio Exterior de Espana sent in by Mr Stewart

J. BIRKETT

RADIO COMPONENT SUPPLIERS



25 The Strait
Lincoln, Tel. 20767
(LN2 1JF)
Partners (J.H.Birkett,
J.L.Birkett.

RF TRANSISTOR BFW16A 1200MHz, 1.5 watt @ 75p.
CRYSTALS WIRE ENDED 28KHz @ 50p, 28.5MHz @ 50p, 100KHz @ £1, B7G 100KHz @ £1.50,
10XAJ 1MHz @ £1.50, 7MHz @ £1, 8MHz @ 60p.
VARIABLE POWER SUPPLY KIT 6 to 22 volt 1 amp consisting of Mains Transformer, Regulator
Board, LM317, 5K Potentiometer with instructions @ £4.95, P.P. £1.50.
GECALLOY RINGS For L.F. Suppression Int. Dia. 15mm Ext. Dia. 28mm @ 38p.
COMPUTER LEAD With 15 Pin D Type Plug and 16 Pin DII Plug @ 60p.
TRANSMITTING VARIABLE Similar to one fitted in FT101 300p.f. @ £6.30.
MINIATURE SINGLE POLE CHANGE OVER TOGGLE SWITCHES @ 50p each.
144MHz WAVEMETER KIT With instructions @ £4.60.
X BAND GUNN DIODES With Data @ £1.65.
SCHOTTKY X BAND DETECTOR DIODES Like 1N23 @ 45p.
ITT CRYSTAL FILTER Type 014DG 10.7MHz BW ± 3.75KHz @ £3.95.
VMO5 POWER VN1 0K1 @ 50p, WM211 @ 40p, VK1 0LM @ 40p.
BRIDGE RECTIFIERS 100 Piv 20 Amp @ £1.30, 100 Piv 10 Amp @ 95p.
TELEPHONE DIALER CHIP With Data @ 85p.
FETS J304 @ 6 for £1, E304 @ 7 for £1, J230 5 for 60p.
MECHANICAL TAPE COUNTERS @ 3 for £1, 0.1uf 160vW Capacitors, 50 for 60p.
AIR SPACED VARIABLE CAPACITORS 400+300p.f. + Variable Resistor for VHF Var-Cap Tuning,
3MM Spindle @ £1.30, 10+10+20p.f. @ £1.30, 200+300p.f. @ £1.50, 500+500p.f. @ £1.60.
50 ASSORTED TRANSISTOR IF TRANSFORMERS for 60p.

WOOD AND DOUGLAS KITS IN STOCK, TIGER ANTENNAS AVAILABLE.
ACCESS AND BARCLAY CARDS ACCEPTED. P.P. 60p UNDER £5. OVER FREE.

PRACTICAL WIRELESS PCB's SERVICE

1.5mm GLASS FIBRE HIGH QUALITY BOARDS USING P.W. MASTERS

JULY 83	MARCHWOOD POWER SUPPLY	WR161	£3.55
OCT 83	P.W. DART	WR176/177/178	£3.65(each)
MARCH 84	P.W. BRIDPORT	WR182	£2.55
NOV 84	P.W. TEME	WR196/WA1/WA2	£12.50(set)
JUNE 85	P.W. COLNE	WR197	£3.50
MAY 85	P.W. COLNE	WR198	£5.10
JULY 85	LOW COST X-TAL TESTER	WR200	£2.50
AUG 85	ADD ON B.F.O.	WR201	£2.50
OCT 85	P.W. MEON	WR199A/B	£9.00
JAN 86	R.T.T.Y. MORSE MODEM	WR205/WR206	£8.00(pair)

ALSO A FULL RANGE OF R.S. COMPONENTS AVAILABLE
PLEASE PHONE FOR PRICES OF BOARDS NOT LISTED

SITEC LTD

RIDGEMOND PARK, TELFORD AVENUE, STEVENAGE,
HERTS SG2 0AX TEL 0438 312566

ANTENNES TONNA (F9FT)

50MHz		1296MHz OR 1269MHz OSCAR UPLINK	
5 element	£37.87(a)	23 element	£27.72(b)
144MHz		4x23 element - power splitter	
4 element	£15.82(a)	- stacking frame	£144.74(a)
4 element crossed (N)	£34.78(a)	55 element	£44.75(a)
9 element fixed (N)	£25.62(a)		
9 element portable (N)	£27.92(a)		
9 element crossed (N)	£41.03(a)		
13 element portable (N)	£39.57(a)		
17 element fixed (N)	£47.83(a)		
435MHz			
9 element (N)	£22.31(a)		
19 element (N)	£28.75(a)		
19 element crossed	£36.01(a)		
21 element 432MHz (N)	£38.12(a)		
21 element ATV (N)	£38.12(a)		
144/435MHz			
9 & 19 element Oscar	£36.01(a)		

PLEASE ADD CARRIAGE AS SHOWN (a) £4.00. (b) £2.20. ALL PRICES INCLUDE VAT AT 15%

ACCESS - VISA - Just telephone your card number for immediate despatch.

FOR FULL SPECIFICATIONS SEND 40p FOR CATALOGUE

Callers welcome, but by telephone appointment only please. Goods by return.

RANDAM ELECTRONICS (P)

12 Conduit Road, Abingdon, Oxon OX14 1DB. Tel: (0235) 23080 (24 hours)

AMATEUR ELECTRONICS UK

G6XBH
G1RAS
G8UUS

R.A.S. (Nottingham)
Radio Amateur Supplies
Tel: 0602 280267



Visit your Local Emporium

Large selection of New/Used Equipment on Show

AGENTS FOR:

F.D.K.
AZDEN
ICOM
YAESU
CELLNET
VODAFONE

ACCESSORIES:

Welz Range
Microwave Modules
Adonis Mics
Mutek Pre-Amps
Barenco Mast Supports
DRAE Products
BNOS Linears & P.S.U.'s

AERIALS, Tonna, Halbar, New Diamond Range of Mobile Whips
JAYBEAM TIGER ANTENNAS

JUST GIVE US A RING

Monday: CLOSED Tuesday-Saturday: 10.00am to 5.00pm

3 Farndon Green, Wollaton Park, Nottingham
Off Ring Rd., between A52 (Derby Road) & A609 (Ilkeston Road)

TUNE INTO THE WITHERS TOP 10!

First Come-First Served for these Once Only Bargains

TURN THAT BEAM KOPEK ROTATORS 50kg
loading £38.50 Normal Retail £45.50

RWC 10FM - Beta-3000 (Ford SOS) Cybernet
Chassis Quality 10FM Mobile all base £79.50

TRAVELLING JIM 2m £6.95. Incl. coax and plug
£8.95 10mtr version £9.50 incl. post.

FT 290R + Nicads, charger, listen on input £349

Sun gutter mount + cable assembly, PL259 fittings
£9.25 Full range of Sun Mobiles in stock

Raycom Linears all 1-3 watts in
V25F = 25-30W FM £48.50 V45 = 35-50W FM
£62.50
V35L = 25-38W SSB-FM £59.50 VIS=10 ISW SSB-
FM £49.50

100 WATT 0-500MHz Dummy Loads
(200 watt intermittent) with lead and PL259
connector £12.50

REVCO RS 2000E Ext. Coverage 60-179 &
380-520MHz. AM/FM.
70 memories, Auto search, lock priority £225

ORDERS UNDER £50 SEND £2.50p&p
SEND SAE FOR LATEST BARGAIN LIST



HAND HELD. PRICES HELD!

UHF/VHF PORTABLES for only £169
MULTIMODE/PORTABLE from only £269
MOBILES from only £199
CELLULAR RADIOS from only £995

SPECIAL DEAL

Yaesu FRG 9600 Mk 2/RWC
Fully modified 60-950MHz
£469



AUTHORISED
ICOM
DEALER

We stock a huge
range of top name
products at the
lowest prices in
the UK! Send large
S.A.E. for latest
stock and used list.

£1000 INSTANT CREDIT
HP/PERSONAL LOANS AVAILABLE
RWC CREDIT CARD (written details
on request) please telephone for
leaflets

SALES ★ SERVICE ★ ADVICE

R.WITHERS LTD

584, Hagley Rd West, Quinton, Birmingham B68 0BS
Tel: 021-421 8201 (24 hrs) Telex: 334303 TXAGWM-G

uses a simple cassette radio, which covers 6 to 18MHz and has a built-in whip antenna. A report to Radio Tirana resulted in a QSL, and a New Year card, too!

A QSL card and broadcast schedule has now been received from Radio New Zealand by **Ron Pearce** of Bungay, Suffolk—see April '86 *PW* "On the Air". Apparently, they are still using their two 7.5kW transmitters to broadcast to the Pacific, Australia and Melanesia. Brief details are:

Pacific Service:

1725 to 2005UTC	11-780
1725 to 2005UTC	15-150
2255 to 0045UTC	17-705
0345 to 0630UTC	17-705
0045 to 0355UTC	17-705 Sat only

Australia and Melanesia:

2255 to 0045UTC	15-150
0345 to 0630UTC	15-150
0855 to 1105UTC	11-780
0855 to 1115UTC	9-600
0045 to 0355UTC	15-150 Sat only

Using a Vega receiver, plus 25m wire antenna, **Andrew Hill** of Cheslyn Hay, Staffs, listened to a News broadcast from Radio Afghanistan, via the USSR on 5-900—he noted poor sound quality, al-

though the signal was strong at 1900. Radio Finland, another interesting station, was logged at 0730 on 6-120.

Dave Middlemiss of Eyemouth, Berwick, heard the Voice of Israel offer their Broadcast Schedule to s.w.l.s., during a transmission to Europe on 7-410, at 2030—send for a copy to: Israel Radio, External Services, Jerusalem.

The 5, 4, 3 and 2MHz Bands

Conditions on these bands are good just now and with careful listening, much DX can be heard. An interesting log from **Simon Hamer** of New Radnor, Wales, included, CPBS Beijing China, 3-220; Radio Orion, SABC, 3-250; LBS Liberia 3-255; ABC Brisbane, Australia, 4-920 and SBC Singapore 5-052. **Fred Pallant G3RNM** of Storrington, Sussex, heard Africa No. 1, Gabon, 4-830; SABC Afrikaans Service, 4-880; Chad, 4-904 and Radio Bata, Eq. Guinea, 4-926.

Michael Sargeant of Bolton, Lancs, concentrated on these bands and logged, AIR Delhi, 3-905; BBC via Singapore, 3-915; Radio Alantida, Peru, 4-790; Radio Nac. Manaus, Brazil, 4-845; GBC Ghana, 4-915 and Radio Sutatenza, Columbia,

5-095. Another keen DXer, **Andy Kennedy** of Leicester, noted, Radio RSA, Johannesburg, 3-320; Radio Tachira, Venezuela, 4-830; Radio Reloj, Costa Rica, 4-832; Radio Anhangera, Brazil, 4-915 and Caracol, Colombia, 4-945 in his log.

Dedicated DXer **Tim Shirley** of Bristol, heard many of the previous stations, also, Mali Bamako, 4-738. Margaret Sadler added ELWA Monrovia, Liberia, 4-760; FRCN Nigeria, 4-770; ORTN Niamey, Niger, 5-020 and R. Diff. TV Togolaise, Togo, 5-047 to her list. In his check here, George Morley found Lanzhou, Ganau, China, 4-865; Ecos Del Torbes, Venezuela, 4-980 and Radio Sutatenza, Bogota, Columbia, 5-095. Philip Rambaut has been busy here, too! His list includes, Radio Doula, Cameroon, 4-795; Radio Burkina, Ouagadougou, 4-815; ORTS Dakar, Senegal, 4-890 and Radio Garoua, Cameroon, 5-010.

Station Addresses

Radio RSA, PO Box 4559, Johannesburg 2000, South Africa.

Radio Australia, GOP Box 4280, Melbourne, Australia.

Radio Nederlands, PO Box 222, 1200 JG Hilversum, Holland.

BOOKSHELF

... available from book stockists

NEWNES RADIO AND ELECTRONIC ENGINEER'S POCKET BOOK by Keith Brindley. Published by Newnes Technical Books

170 pages, 88 x 190mm (hardback). Price £5.50 ISBN 0 408 00720 6

This is the 16th Edition of this useful little publication, replacing its much smaller predecessor, which appeared originally in 1978. During that time the calculator has become commonplace, and so this 1985 edition has dropped many of the old "ready-reckoner" type of tables which used to form the backbone of so many engineer's reference books.

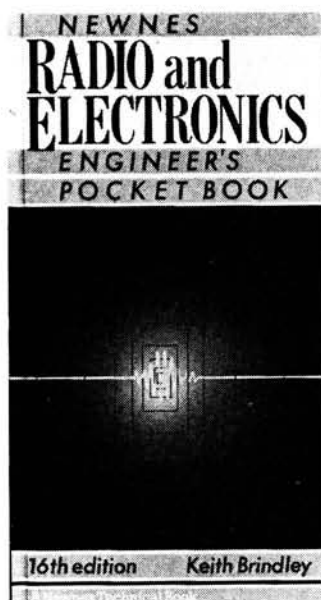

In the material that has been retained, all the text has been reset in a far more readable type-face and the opportunity has been taken to make the size of type and drawings more consistent and appropriate to the particular item. The Contents and Index listings are clear and comprehensive.

The author has added several new tables of units, conversion factors, symbols, etc., of the sort which are increasingly encountered nowadays even in hobbyist books and magazines, making this an essential addition to any radio or electronics enthusiast's bookshelf.

SPECIAL NOTICE TO READERS

Although the proprietors and staff of *PRACTICAL WIRELESS* take reasonable precautions to protect the interests of readers by ensuring as far as practicable that advertisements in *PRACTICAL WIRELESS* are *bona fide*, the magazine and its Publishers cannot give any undertakings in respect of statements or claims made by advertisers, whether these advertisements are printed as part of the magazine, or are in the form of inserts.

The Publishers regret that under no circumstances will the magazine accept liability for non-receipt of goods ordered, or for late delivery, or for faults in manufacture. Legal remedies are available in respect of some of these circumstances, and readers who have complaints should address them to the advertiser or should consult a local trading standard office, or a Citizen's Advice Bureau, or their own solicitor.

BENNY

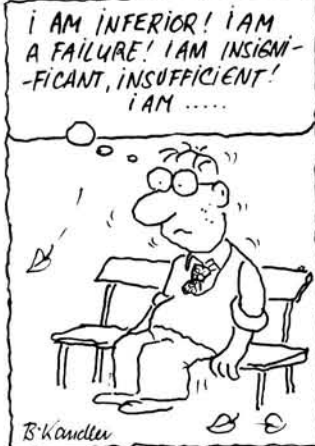

ROTATORS

AR1002 Fully Automatic Antenna Rotator

ONLY £42.50 inc. VAT
(P&P £2.50)

SPECIFICATIONS

Input Voltage: AC 100 10 120V/200 10 240V (Switchable) 50/60 Hz 55VA Max.
Driver Voltage: AC 24V
Rotation: 360° plus 15° with Mechanical stop
360° Rotation Time: 50 Hz - 70 seconds, 60 Hz - 58 seconds
Rotation Torque: 400 kg-cm Min.
Stationary Braking Torque: 1,000 kg-cm Min.
Mast Size: 22 10 40 mm Diameter
Vertical Load: 50 kg Max.
Connection Cable: 3 conductors/0.5mm² (#20)



AR2002 ONLY £82.50 inc. VAT New Heavy Duty Fully Automatic Antenna Rotator

SPECIFICATIONS

Input Voltage: AC 100 10 120V/200 10 240V (Switchable) 50/60 Hz 55VA Max.
Driver Voltage: AC 24V
Rotation: 360° plus 15° with Mechanical stop
360° Rotation Time: 50 Hz - 60 seconds, 60 Hz - 50 seconds
Rotation Torque: 450 kg-cm Min.
Stationary Braking Torque: 2,500 kg-cm Min.
Mast Size: 38-50 mm Diameter
Vertical Load: 250 kg Max.
Connection Cable: 3 conductors/0.5mm² (#20)

Also Available

KR400C £132.50 inc VAT (p + p £5.50)
KR600C £189.50 inc VAT (p + p £5.50)

STANDARD C111 2 WATT HANDHELD

ONLY £189.00 inc. VAT
(P&P £2.50)

ACCESSORIES

CMP111	Speaker/Microphone	£23.50 inc VAT
CHP111	Headset/Boom Mic with PTT	£22.50 inc VAT
CMA111	DC Charger/Adaptor (Switchable)	£32.50 inc VAT
CAD111	DC Charger Unit	£8.50 inc VAT
CSA111	Base Charger	£45.00 inc VAT
CNB111	Nicad Pack (For 2.5 Watt + Output)	£35.00 inc VAT
C10/120	Wall Charger	£8.50 inc VAT
CMB111	Mobile Mount Clip	£7.00 inc VAT
CNT111	CTCSS Tone Squelch Unit	£30.00 inc VAT
CLC111	Carrying Case	£6.00 inc VAT
	Spare Helical	£7.95 inc VAT

211 WEST HENDON BROADWAY, LONDON NW9 7DE

TEL. 01-202 3638

TELEX 298765 UNIQUE G

and

(FORMERLY LEE ELECTRONICS)

400 EDGWARE ROAD, LONDON W2

TEL. 01-723 5521

TELEX 298765 UNIQUE G



Normally 24hr
despatch but please allow
7 days for delivery

Mail Order + Retail
All prices are inclusive of VAT and are
correct at time of going to press

Northern Agents: Joe Bell G4PMY
Unit 3, Thomas St., Crewe
Tel. 0270 582849

BONEX LTD

(RF COMPONENTS)

102 Churchfield Road, Acton, London W3 6DH

Tel: 01-992 7748 01-993 7631

Prices + VAT (15%). 30p Post & packing

— TRANSISTORS —

BFR91	1.00
BFR96	1.20
BFT95	1.00
BFW92	0.60
BF960	0.99
BF961	0.70
BFY90	0.90
3N201	0.85
3SK85	0.85
3SK88	0.60
BF241	0.20
2SK55	0.32
3SK124	3.95

SBL-1 Mixer

5.95 each

— TRANSISTORS —

2SC1971	4.10
2N3866	1.20
2N4427	1.65
2N3819	0.48
TIS88A	0.30
MRF237	3.95
MRF475	3.95
TP2320	17.00
J310	0.69
J176	0.51
VN66AF	1.20
VN10KM	0.60

— LINEARS —

LM380N	1.40
LM324	0.40
TL071	0.50
LF351	0.49
LF353	0.89
MC1496	1.20
MC1495	3.95
SL6601	3.75
SL1640	4.80
SL1610	4.10
SL1611	3.07
SL6270	2.50
741	0.20

NE564

NE564	1.31
NE566	1.40
NE567	0.90
TDA1062	1.95
78/REGS	0.40
79/REGS	0.50
555	0.20
7555	0.80

— TOROIDS —

T50/68-2	0.30
T50/68-6	0.30
T157/2	1.20
T37/6	0.40
T94/2	0.60

— FERRITES —

Six Hole	0.40
Two Hole	0.40
FX1115	0.05
10.7/280KHz	0.70
10.7/50KHz	0.70
6.0/	0.60

— FILTERS —

10.7/280KHz	0.70
10.7/50KHz	0.70
6.0/	0.60

ALSO

HELICAL FILTERS	
CERAMIC FILTERS	
VIDEO FILTERS	
CRYSTAL FILTERS	

— INDUCTORS —

KANK/Series	0.50
KACS/Series	0.50
S18 Type	0.50
7BA/7BS Series	0.20
YHCS/Series	0.50

ALSO
TOKO IFTS
MOULDED COILS
FIXED INDUCTORS
VARIABLE INDUCTORS

ALL THESE ITEMS WILL
BE AVAILABLE AT THE
N.E.C. PLUS THOUSANDS
OF OTHERS

BONEX LTD. THE RADIO PEOPLE

This little devil can talk back!

This must be the smallest, 2M, FM mobile available today, measuring only 38mm H x 144mm W x 177mm D. It has all the features that you require included in this microprocessor controlled unit. In addition, if you feel lonely and can't find anybody on the band, just press "speech" and the optional built in speech synthesizer will tell you the frequency you are tuned to. This is a boon to the blind operator or to those that tuck their rigs out of sight.

Brief features:- 25/1 Watt output, green LED readout, scanning (memories and programmable limit band scan), priority scan, programmable duplex splits, 25 and 5 KHz tuning steps, 10 memory channels with lithium back up cell, normal and reverse repeater switch, dual VFO, internal speaker and optional speech synthesizer. Just ask for a leaflet and we'll be glad to send you one.



Thanet Electronics Limited  **ICOM**

Herne Bay, Kent CT6 8LD. Tel: (0227) 363859. Telex: 965179 Thanet G



Receivers and Components

SWL & DXING PRODUCTS. SAE details please: D. J. Stanton (Radio), 16 Addison Road, Worcester WR3 8EA.

RADIO CANADA, Peking, Australia. Voice of America. A Vega 206 (6x SW/MW/LW) pulls these and dozens more. £24.95. "Good buy" Practical Wireless. Year's guarantee. Return despatch. CORRIGAN-RADIOWATCH, Building 109, Prestwick Airport, KA9 2RT.

MAXI - Q

COILS AND CHOKES
PREVIOUSLY MADE BY DENCO
S.A.E. PRICE LIST
8 BRUNEL UNITS, BRUNEL ROAD,
GORSE LANE IND. ESTATE,
CLACTON, ESSEX CO15 4LU.
TEL: (0255) 424152

PRACTICAL WIRELESS KITS

RTTY/morse modem	Jan '86 £26.95
Crystal calibrator	Jan '86 £19.95
Two tone oscillator excl mic plug	Dec '85 £22.45
Capacitance Meter	Oct '85 £23.50
OIP Oscillator	Oct '85 £18.50
Meon 50mHz Transverter	Oct '85 £40.50 + £1.50 p&p
UHF Prescaler	Sept '85 £24.95
R.F. Speech Processor	March '86 £52.70 + £1.50 p&p
Simple Audio Oscillator	March '86 £27.25

All kits complete (less batteries) unless specified, including all components, PCB (or Verob), case & hardware. All components are new/full spec.

P.W. PROJECT COMPONENTS		Please add 70p postage unless specified. Article reprints 50p if required. Do not add VAT. Cheque or Postal Order to:	
RA53 Thermistor	£4.95	C.P.L. ELECTRONICS 8 Southdown Close, Hemlington, Middlesbrough, Cleveland TS8 9HE. Tel: 0642-591157	
LM566	£1.25		
12V Relay-Meon (RS type)	£2.95	Kits available for other magazine projects, plus components etc. Write or phone for Free Price List.	
22mHz Crystal-Meon	£7.95		
180uH Choke-Meon	£0.49		
Coil Formers-Meon per 3	£2.95		
Cermet Multiturn Pots 34"	£0.85		

CRYSTALS Made to order for any purpose and large stocks of standard frequencies for computers, modems, etc. Amateur CW (QRP) freqs £4.00 and CB conversion crystals at £4.50. PROGRAMMABLE OSCILLATORS (PXO) for baud rates, MPU, and freq markers £12.50.

FILTERS Crystal, monolithic, mechanical and ceramic for all standard IF's. Special 10.695MHz for big improvement to most CB rigs at £4.50 each.

S.A.E. FOR LISTS. PRICES INCLUDE VAT AND POST

P. R. GOLLEDGE ELECTRONICS
G3EDW, Merriott, Somerset, TA16 5NS
Tel. 0460 73718

SMALL ADS

The prepaid rate for classified advertisements is 40 pence per word (minimum 12 words), box number 60p extra. Semi-display setting £13.23 per single column centimetre (minimum 2.5 cms). Please add 15% VAT to total. All cheques, postal orders etc., to be made payable to Practical Wireless. Treasury notes should always be sent registered post. Advertisements, together with remittance should be sent to the Classified Advertisement Dept., Practical Wireless, Enefco House, The Quay, Poole, Dorset. Telephone (0202) 678558.

NOTICE TO READERS

Whilst prices of goods shown in advertisements are correct at the time of closing for press, readers are advised to check with the advertiser both prices and availability of goods before ordering from non-current issues of the magazine.

Receivers and Components Cont.

ESR ELECTRONIC COMPONENTS

● Full range of Components ● Speakers & Accessories
● Audio Connectors & Switches ● Amplifier Modules & Cases

FREE PRICE LIST AVAILABLE

13A STATION ROAD, CULLERCOATS,
NORTH SHIELDS, TYNE & WEAR NE30 4PO.
TEL: 091 251 4363.

JAYCEE ELECTRONICS

JOHN GM30PW

20 Woodside Way, Glenrothes, Fife KY7 5DF



Tel: 0592 756962

Open: Tues-Sat 9-5



Quality secondhand equipment in stock. Full range of TRIO goodies. Jaybeam - Microwave Modules - LAR.

Aerials

AERIALS, Traps for Trap Dipoles, Beams, Verticals, Baluns. Data sheets 24p. S.A.E. Aerial Guide £1. G2DYM, Uplowman, Devon EX16 7PH. 03986 215.

For Sale

AMATEUR RADIO EQUIPMENT bought, sold, exchanged, lists on request. S.A.E. please: R & S RADIO, Weymouth 786930 anytime.

PRACTICAL WIRELESS 1958-71. SAE for list. 26A Elvetnam Road, Edgbaston, Birmingham B15 2LZ.

AMATEUR RADIO EQUIPMENT bought, sold, exchanged. Contact DAVE G3RCQ. Tel. Hornchurch (040-24) 55733 evenings 6-9pm Prestel MBX 402455733 or send S.A.E. for current list: G3RCQ, 65 Cecil Avenue, Hornchurch, Essex RM11.

RECEIVER B40 0.64-30mcs £65. Tyneside 2689520 buyer must collect or arrange delivery.

MANUFACTURERS SURPLUS STOCKS

Electronic Components, Test Gear, Radiotelephones, Computers, Photographic and Video Equipment. All at knockout prices.

Catalogues Available from:

B. BAMBER ELECTRONICS, 5 STATION ROAD, LITTLEPORT, CAMBS. Phone: ELY (0353) 860185.

ORDER FORM PLEASE WRITE IN BLOCK CAPITALS

Please insert the advertisement below in the next available issue of Practical Wireless for
insertions. I enclose Cheque/P.O. for £ CAT. heading
(Cheques and Postal Orders should be made payable to Practical Wireless)

NAME

ADDRESS

PRACTICAL WIRELESS
Classified Advertisement Department,
Enefco House, The Quay, Poole,
Dorset. Telephone (0202) 678558
Rate 40p per word, minimum 12 words.
Box No. 60p extra.
PLEASE ADD 15% VAT TO TOTAL

Company registered in England. Registered No. 1980539. Registered Office: Towngate House, 2 Parkstone Road, Poole, Dorset, BH15 2PJ.

5/86

Books and Publications

DIAL-SEARCH 4th Edition (1986/87) now available: handy 52 page booklet giving all essentials for listening to European and British broadcasts. Clear listings MW, LW, selection VHF & SW; signature tunes, superb maps. £3.30 including postage; abroad £3.50 or 15 IRCs. WILCOX (PW1), 9 Thurrock Close, Eastbourne BN20 9NF.

Service Sheets

SERVICE SHEETS 1957-1985 Radio, TV etc. approx 750 total. Sell individually or lot. Telephone 01-651 0908.

BELL'S TELEVISION SERVICES for service sheets on Radio, TV, etc., £1.50 plus SAE. Service Manuals on Colour TV and Video Recorders, prices on request. SAE with enquiries to B.T.S., 190 Kings Road, Harrogate, N. Yorkshire. Tel. (0423) 505885.

TECHNICAL INFO SERVICES 76 Church St - Larkhall - Lanarks

FULL SIZE SERVICE SHEETS
Any radio, audio £2.50 + I.s.a.e.
CTVs/MusC £3.50 + I.s.a.e. complete set

Worlds largest collection
service manuals 30's - date
from £4.50-£35 each.

Comprehensive T.V. Repair Course
Complete Radio Service & Repair Course
ONLY £9.50 EACH

Unique comprehensive repair
data & circuits for almost
every TV & video in stock.

S.a.e. brings any quotation
FREE 50p mag. inc. service sheet!
Pricelists unique elect. publications

FOR FAST QUOTES RING
0698 884585 before 5pm
0698 883334 after 4pm

Software

J.E.P. ELECTRONICS

MORSE READER PROGRAMMES Spectrum Dragon VIC 20 Atari 600/800x1 MSX Computers BBC B CBM64 ZX81/16K Amstrad 464. Sinclair computers require NO interface, others use simple one transistor (BC107) device. Programmes self tracking 830 WPM. All connections to existing sockets. Cassette with full instructions and interface circuit (where required) £8 inc. P&P. Interface built and tested £2 inc. P&P. **MORSE TRANSCIVER:** For your 48K Spectrum a full CW transceiver Programme. Full type ahead facility, even while receiving. Pre-programmable memories can be called at any time. Lock the sending speed to the received speed, or choose your own. Self tracking 8/30 WPM. On HF bands a suitable filter will improve reception. Programme on cassette with instructions and filter circuit £3.50 inc. P&P. Ready built filters, see below. **RTTY TRANSCIVER:** For the 48K Spectrum. Menu driven, 10 programmable memories, split screen, morse ident, 4 Baud rates etc. etc. **No Terminal Unit**, just a filter unit. Cassette with instructions and filter circuit £3.50 (See below for ready built filters). **FILTER UNITS: RTTY ONLY** Built, tested and fitted with leads (no plugs). **£8. CW ONLY** Built, tested and fitted with leads (no plugs). **£7. RTTY/CW** Switchable, dual purpose filter, supplied boxed and fitted with plugs to fit your Spectrum. **£11.50. RTTY/CW SUPER** Specification as above but with addition of LED circuit for perfect tuning. **£13.50. BASE TERMINAL UNIT** CW-RTTY (170 & 850Hz shifts) Outputs:- Audio, TTL, reverse TTL, open collector (normal & reverse) requires 12-15V supply. SAE brings full spec. **£45.** With the exception of the last unit the filters require a nine volt supply. Battery clips are fitted. Battery not supplied. SAE please for full details of any or all of our goods. All goods despatched same day by first class post (overseas add £100 for airmail). **J.E.P. Electronics, New Road Complex, Kidderminster, DY10 1AL. Phone (0562) 753853**

"MICROCOM 16" CW/RTTY (TX and RX) with morse tutor for the Commodore 16. Also available "Microcom +4", "Microcom 64" and "Microcom 128". S.A.E. to: MORAY MICRO COMPUTING, Enzie Slackhead, Buckie, Moray AB5 2BR for full details.

Miscellaneous

G2VF D.I.Y. H.F. long and medium wave loop antennas. SAE for details: F. RYLANDS, 39 Parkside Avenue, Millbrook, Southampton.

BURGLAR ALARM EQUIPMENT. Ring Bradford (0274) 308920 for our catalogue or call at our large showrooms opposite Odsal Stadium.

HEATHKIT U.K. Spares and Service Centre. CEDAR ELECTRONICS, Unit 12 Station Drive, Bredon, Tewkesbury, Glos. Tel. (0684) 73127.

WAVEGUIDE, FLANGES & DISHES. All standard sizes & alloys (new material only) from stock. Special sizes to order. Call: EARTH STATION 01-228 7876. 22 Howie Street, London SW11 4AR.

Miscellaneous (Cont.)

PRACTICAL WIRELESS PCB's 1.5mm G.F. ALL TO PRACTICAL WIRELESS SUPPLIED MASTERS

Oct 85	Meon 50MHz Transverter WR 199A/8	£3.95
	Simple cap meter WR 203	£2.71
Nov 85	W O Medium wave loop WR 204	£2.42
Jan 86	RTTY Morse Modem WR 205 £6.27	WR 206 £3.78
	Crystal calibrator WR 207	£2.48
Mar 86	Single Audio Osc WR 209 £3.23	RS Speech Processor WR 208 £3.02
Apr 86	Meon Filter WR 211	£2.34

ACCESS TELEPHONE YOUR ORDER
Industrial and commercial users please send details for quote.
VAT included. Postage 40p UK. £1 Europe. Please send SAE for complete list.

PROTO DESIGN 14 Downham Road, Ramsden Heath, Billericay, Essex CM11 1PU. Tel: 0268 710722

CASES 19" rack and free standing from £12.00. NEWRAD Wick Ind. Est., New Milton, Hants. Tel. 621195.

FREE CONFIDENTIAL Frequency List Details. The best. S.A.E. MC, 21 Deanswood Drive, Leeds 17.

CASES, 19" rack and free standing from £12.00. NEWRAD, Wick Ind. Est., New Milton, Hants. Tel. 621195.

QSL CARDS. Gloss or tinted cards. SAE for samples to: TWROG PRESS, Dept PW, Penybont, Gellilydan, Blaenau Ffestiniog, Gwynedd.

THE SCIENTIFIC WIRE COMPANY 811 Forest Road, London E17. Telephone 01-531 1568				
ENAMELLED COPPER WIRE				
SWG	1lb	8 oz	4 oz	2 oz
8 to 34	3.63	2.09	1.10	0.88
35 to 39	3.82	2.31	1.27	0.93
40 to 43	6.00	3.20	2.25	1.61
44 to 47	8.67	5.80	3.49	2.75
48	15.96	9.58	6.38	3.69
SILVER PLATED COPPER WIRE				
14 to 30	9.09	5.20	2.93	1.97
TINNED COPPER WIRE				
14 to 30	3.97	2.41	1.39	0.94
Fluxcore				
Solder	5.90	3.25	1.82	0.94

Prices include P&P VAT. Orders under £2 add 20p.
SAE for list of copper and resistance wire.
Dealer enquiries welcome.



USED AMATEUR EQUIPMENT?

I Buy, Sell & Exchange!

SELLING? Is your Used Equipment in First Class Condition? Want the VERY BEST CASH PRICE, with the least hassle and no waiting months for your ads to appear??

BUYING?? Whether looking for the largest or smallest item in Amateur Radio, you can save money by buying from our stock of TOP QUALITY USED AMATEUR EQUIPMENT!!

For the Deal You've been Looking for, Phone Dave, G4TNY
ON HORNCHURCH (04024) 57722 or Send SAE for List.

(Outside Hours, please use our Answering Service! Personal callers by appointment only please)

MONDAY TO SATURDAY, 9 am to 7 pm

G4TNY AMATEUR RADIO

MAIL ORDER

132, Albany Road, Hornchurch, Essex RM12 4AQ

PART EXCHANGE

TRIO mobile radio, dedicated to quality



Now from TRIO, the eagerly awaited range of high quality purpose designed, VHF and UHF mobile radio transceivers.

Built with uncompromising quality in mind, these fully synthesised transceivers use a completely diecast backbone chassis for reliability and ease of use.

Up to 32 channels are held in PROM and frequency changes or additions can be carried out without delay to the customer.

The transceivers will handle all current frequency allocations including UHF community repeater channels and, plug in CTCSS modules allow 5 minute installation time with no wiring necessary.

CTCSS encoder/decoder units are available with 37 tone dip switch programming, or prom programming when you wish to allocate different tones on different channels.

If you deal in radiotelephones, the TRIO range is designed for you. Remove your installation and

service headaches by contacting the sole distributor right now for further details.

You will not be disappointed.

LOWE ELECTRONICS LTD.

Chesterfield Road, Matlock, Derbyshire DE4 5LE
Telephone 0629 2817, 2430, 4057, 4995.

NAME _____
COMPANY _____
ADDRESS _____

PW 5/86

ELECTROVALUE

means...
reliability when
you need it most
 We've been the leading
 Mail order suppliers
 for over 20 years

I.C.s
 SEMI CONDUCTORS
 COMPONENTS
 TOOLS ● ACCESSORIES
 METERS

FREE POSTAGE ● DISCOUNTS

52-PAGE CATALOGUE FREE ON REQUEST

ELECTROVALUE LTD 28 St. Jude's Road, Englefield Green, Egham,
 Surrey TW20 0HB Phone Egham (0784) 33603. Telex 264475
 North Branch, 680 Burnage Lane, Manchester M19 1NA
 Phone 061 432 4945
 Please mention this publication when replying

PANEL METERS. DC 0 to 10 amps 2 1/2", £4.50. DC 0 to 25 amps proj mt. 3 1/2" dia., £8.50. DC 0 to 100 Ua scale 0 to 100 3x2 1/4", £5.50. DC volts 20-0-20 2 1/2" dia., £3.50. DC 0 to 200 Ua scale 0 to 200 edgewise 2 1/2x3/8", £4.50. AC/DC Amps M.I. type, 6 1/2" dia. proj mt. steel case 0/20 amps, £10.50. DC Ma 0 to 1,240 deg. scale 0 to 8x100 3 1/4" sq., £7.50. **AUDIO PWR METER.** Marconi TF893 1 Mw to 10 watts, load 2.5 ohm to 20K ohm in 48 ranges, tested with book, £28. **HEAD & MIKE SET** general purpose unit with boom mike nom 100 ohm lightweight, £12.50. **VARIAC.** 240v I/P, O/P 0 to 270V at 8 amps or 2Kw for int mounting, £35. **SIG GENS.** Marconi TF995 Army CT402 A3 version 1.5 to 220Mc/s AM/FM fine & coarse atten, level meter etc for 240v, tested with book £100, less accs. £85. **ARMY AE EQUIP.** Mast or vert aerial kit, 30ft 10 section with 2x 16ft whips mast 1" dia with guys, base spike, base insul, whip adaptor, carrying bag for mast etc., new cond. £46, or less whips £33. Mast 27ft telescopic 6 section 5ft closed, £33, guy kit, £8. Long wire aerial kit approx 120ft. with 4x insul and 2x 25ft cords, £7.50. Whip ae 16ft 4 section with base, £9.50. **AUDIO OSC.** Advance general purpose unit var 15c/s to 50 Kc in 3 ranges O/P at 5 & 600 ohm var up to 25v into 600 ohm in case, size 12x10x8" for 240v mains, tested, £33. **F.M. TUNER HEAD** 88/108Mc/s req 12v DC 10.7 IF out new with connec. £6.50. **COAX** type UR57 HD 75 ohm nom 10mm OSD, £6.50 for 15mts, 30p mt over this. **HAND GENERATORS.** Army type provide O/P of 12v DC at approx 1 amp for charging batteries, robust unit with tree clamp/stand, connec cable, carrying bag, handles fold for transit, new, unused, £34.50. **COMP VAC PUMP** 230v 1/3 HP motor driving Edwards comp unit nom 10 PSI at 2CFM on base plate 14x6x9", tested, £45. **ROTARY INV** aircraft type I/P 18v DC at 18 amps for full O/P of 230v 180 watts cont at 50c/s sine wave, new cond., £45. **DIODES** stud mt 200 PIV at 20 amps, set of 4, £4.50. **REC PAPER.** Press ink type friction feed 4 chan 8" wide, £6.50 per roll, sample on request. **MOTOR** 6/24v DC with int gearbox 60 RPM at 24v, size 2 1/2x1 1/2x1 1/2", £5.50. **BRIDGES.** Services type CT492 general purpose CRL bridge meter ind battery operated, £85. **TAPE RECORDERS.** Philips N4308 mono 4 track 1/7/8th & 3/4", size 16x12x6", will replay stereo tapes at low level with circ. £25. **For callers** qty of Philips 1500 series VTRs at £25/35, also 12v 75 A/Hr Army radio batteries, S/Hand at £11.50.

Above prices inc. Carr/Postage & VAT. Goods ex-equipment unless stated new. Allow 14 days for delivery. SAE with enquiry or 2x17p stamps for List 37/2.

A.H. SUPPLIES

122 Handsworth Road, Sheffield S9 4AE.
 Telephone: (0742) 444278.

S.E.M. UNION MILLS, ISLE OF MAN

Tel: MAROWN (0624) 851277

Read this, it is of interest to YOU

PRE-AMPLIFIERS

As long standing readers of these pages will know, we have always been the leaders in pre-amp design. Our new wideband pre-amps are already proving very popular and obviously fulfilling a long felt need. They cover from 3-40MHz or 20-400MHz with a noise figure of 1.5dB and an unprecedented +30dB 3rd order 1 P at the INPUT. This means that they are quite exceptional in handling very strong signals, very important on wideband pre-amps. Gain in 9dB.

We make each in three types. Straight pre-amp, this has a signal loss if you switch it off, £30.00. One which switches to "straight through" when switched OFF, can be used for transmitting through (100W) if supplied with 12V on receive and 0 on TX, costs £35.00. An R.F. switched unit is £40.00. All Ex-stock.

We are continuing to make our highly acclaimed dedicated 2 Metre pre-amps with adjustable 0-20dB gain and 1dB N.F. Receive only £21.90. R.F. switched £34.00 and with 240V P.S.U. £39.00. Ex-stock.

CONVERTERS

Our new H.F. CONVERTER opens new horizons for receivers. use with the new all mode V.H.F. U.H.F. receivers FRG9600 and ICR7000, extends their coverage down to 100KHz, giving you LF, MF, HF, VHF and UHF. You tune your RX from 100MHz up, e.g. 103.500 is 3.5MHz. It has two aerial sockets, one for H.F. into the converter and one for V/UHF switches straight through into your RX when you switch the converter OFF. i.e. No plugs to change. All this for £38.00. Ex-stock.

TRANZMATCH. What can I say! It has to be the most popular A.T.U. in use. I frequently hear it being complimented on the bands. It uses a different circuit to the others available, these have an inherently unbalanced output and attempt to produce a balanced output with a toroidal balun at the output. Toroidal baluns are High Z devices and used at the High Z output of the tuner leads to losses and restricted matching range. OUR output is inherently BALANCED with LINK coupled output and this can feed an unbalanced aerial by earthing one side of this link. This makes it the most versatile unit available and many people buying them say they made the mistake of paying more for a different make which will not match their aerials. 3.5-30MHz £95.00. 1.8-30MHz £105.00 and EZITUNE £35.00. Extra. We also make a very nice little 2 meter TRANZMATCH for £29.50. All Ex-stock.

EZITUNE. The concept of this unit is unique and its users constantly praise its performance. Produces S 9 + noise in your RX. Adjust your A.T.U. controls for a sharp dip in the noise and you are matched up to 50 Ohms. Compare the old fashioned alternative of transmitting a carrier and watching the wildly ranging SWR meter movements as the output from your TX changes with the changing impedance and the P.A. output varying and you can see the tremendous advantages. £39.50 boxed or fixing bits and instructions to fit in any A.T.U. £35.00. Ex-stock.



R.F. NOISE BRIDGE. If you are experimenting with aerials you need one of these units. Tells you the resonant frequency and impedance of your aerials and also invaluable for measuring 1/4, 1/2 etc wavelength of feeders etc. £39.50. Ex-stock.

WAVEMETER. A pretty little absorption wavemeter, to satisfy the licence conditions. 1.5-30MHz with a meter indication. £34.50. Ex-stock.

IAMBIC KEYS. Takes a little time to become an expert with twin paddle IAMBIC keying but makes perfect morse an almost effortless pleasure. We use the world famous CURTIS chip which eliminates the little idiosyncrasies common in other keyers. Opto-isolators from the chip ensure that R.F. can't get in, a common problem with multi-chip keyers. £45.00. An excellent twin paddle key often mistaken for ones costing several times more at £19.50. Ex-stock.

2 METRE LINEAR PRE-AMPLIFIER/PRE-AMP. People are constantly telling us that comparing different makes out Pre-amp is best. (See Pre-amps for spec). As for power, a watt is a watt after all, but ours are exceptionally clean in and out of band. Three models. Sentinel 35 12x power gain e.g. 3W IN-36W OUT. Ideal for FT290 £70.00. Sentinel 50. 10W IN 50W OUT £86.00. Sentinel 100 10W IN 100W OUT £135.00. All Ex-stock.

AUDIO MULTIFILTER. This filter is considered by its users to be the best they can get regardless of price. On CW apart from eliminating unwanted signals, you get an increase of 20dB in signal to noise ratio. It has the frequency and selectivity controls and an extra notch available on all modes. As I heard on the air, "I bought a Multifilter and saved the cost of a new transceiver." £69.50. Ex-stock.

T.V.I. Our Braid Breaker/High Pass Filter cures T.V.I. by plugging into the TV aerial socket. £6.95. Ex-stock.

S.E.M. SWITCH. 3 way ant. switch + 4th position to earth. 1kW. 50239S D.C.-150MHz. £23.00. Ex-stock.

12 MONTHS COMPLETE GUARANTEE INCLUDING ALL TRANSISTORS.

Prices include VAT and delivery. C.W.O. or phone your CREDITCARD No. Ring or write for further data. Orders or information requests can be put on our Ansaphone at cheap rate times.

INDEX TO ADVERTISERS

A.H. SUPPLIES	70	MAPLIN ELECTRONIC SUPPLIES	Cover 4
A.R.E COMMUNICATIONS	35	MAXI-Q	68
AERIAL TECHNIQUES	61	MICROWAVE MODULES	13
ALLWELD ENGINEERING	12	NORTH LONDON COMMUNICATIONS	67
AMATEUR RADIO PROMOTIONS	14	PHOTO ACOUSTICS	4
AMCOMM-ARE	15	PROTO DESIGN	69
B.N.O.S. ELECTRONICS	49	R.A.S. (NOTTINGHAM)	65
BIRKETT, J.	65	RADIO COMPONENTS SPECIALISTS	71
BONEX	67	RADIO SHACK LTD.	61
BREDHURST ELECTRONICS	57	RANDAM ELECTRONICS	65
C.P.L. ELECTRONICS	68	REVCO ELECTRONICS	71
CAMBRIDGE KITS	61	RST VALVE	35
COLOMOR ELECTRONICS	72	S.E.M.	70
COMMUTECH (DEVON)	61	SCIENTIFIC WIRE COMPANY	69
DATONG ELECTRONICS	35	SITEC LTD.	65
DEWSBURY ELECTRONICS	25	SOUTH MIDLANDS COMMUNICATIONS	6, 7, 12
DRESSLER (U.K.)	53	SPECTRUM COMMUNICATIONS	72
ELECTROVALUE	70	STEPHENS JAMES LTD.	57
ELLIOTT ELECTRONICS	61	TECHNICAL INFO SERVICES	69
ESR ELECTRONIC COMPONENTS	68	TECHNICAL SOFTWARE	57
GAREX ELECTRONICS	12	TELECOMMS	Cover 3
GOLLEDGE, P.R.	68	THANET ELECTRONICS	8, 9, 10, 11, 67
G4TNY AMATEUR RADIO	67	UNIVERSAL SEMICONDUCTOR DEVICES	14
HI-TEC WORLDWIDE	14	WARD, REG & CO.	Cover 2
I.C.S. INTERTEXT	72	WATERS & STANTON	71
INTERBOOKS	14	WITHERS, R. COMMUNICATIONS	65
J.E.P. ELECTRONICS	69		
JAYCEE ELECTRONICS	68		
LOWE ELECTRONICS	2, 3, 5, 69		

REVCO

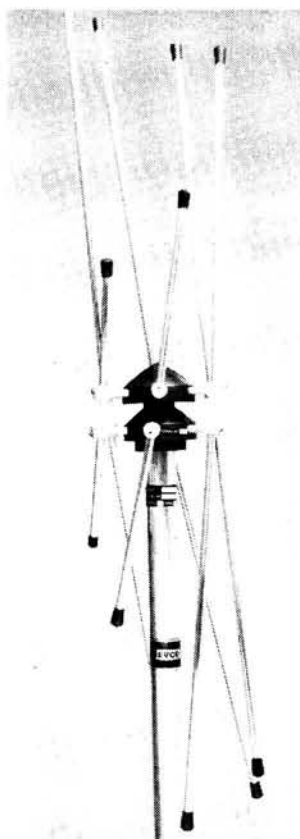

A BREAKTHROUGH IN WIDE BAND ANTENNA TECHNOLOGY

The new Radac® series from Revco offers a very much improved performance over existing Discone and other type configurations. Produced after concentrated development, wide band performance is available in a very compact form. Primarily designed for omnidirectional monitoring applications, these antennas can also be used over the entire band for transmitting purposes. Quality engineered to meet professional, military and amateur applications. Special and higher frequency versions will be available.

MODEL 2045

General coverage monitor.
100-480 MHz. with option 25-100 MHz.

MODEL 2046

Amateur Bands TX Version.
430-147-145-70-50-28 MHz

PRICE: £58 + carriage + V.A.T.

Total £69.90

REVCO ELECTRONICS LTD.,

Poundwell Street,
Modbury, S. Devon PL21 0RQ.

Tel: 0548 830665

Telex: 8954665 VBSTLX G REL

Also from:

Garex Electronics, Lowe Electronics,
A.R.E.

★ BAKER ★

GROUP P.A. DISCO
AMPLIFIERS post £2

150 watt Output, 4 input Mixer pre-amp. Illustrated £99
150 watt Output, Slave 500 mv. Input 3 Speaker Outputs £90
150 + 150 watt Stereo, 300 watt Mono Slave 500 mv. Inputs £125
150 watt P.A. Vocal, 8 inputs. High/Low Mixer Echo Socket £129
60 watt Mobile 240v AC and 12v DC. 4-8-16 ohm + 100v line £89
Reverb Unit for Microphone or Musical Instruments £35 PP £1.
Electronic Echo Machine for mic etc. £85. Ditto Deluxe £95 PP £1.
30 Watt COMBI, 12in. Speaker, Treble, Bass etc. £95 PP £5.

Make	Model	Size	Watts	Ohms	Price	Post
AUDAX	WOOFER	5 1/2in.	25	8	£10.50	£1
GOODMANS	HIFAX	7 1/2 x 4 1/4in	100	8	£34	£2
GOODMANS	HB WOOFER	8in.	60	8	£14	£1
GOODMANS	"402"	12in.	60	15	£30	£2
BAKER	WOOFER	12in.	80	8	£25	£2
GOODMANS	DISCO/GROUP	12in.	120	8/15	£26	£2
BAKER	DISCO/GROUP	15in.	100	8/16	£39	£4
H + H	DISCO/GROUP	15in.	100	4/8/16	£49.50	£4
GOODMANS	HP/BASS	15in.	250	8	£74	£4
GOODMANS	HPD/BASS	18in.	230	8	£87	£4

COMPACT FULL RANGE SPEAKER SYSTEMS size 24x17x12in
100 watts £90, 200 watts £100, 400 watts £150 each. Carr £12.
MID-N-TOP 300 watts add on system complete £125 Carr £12.

DISCO CONSOLE Twin Decks, mixer pre amp £145, Carr £10.
Ditto Powered 120 watt £199; or Complete Disco £300, Carr £30.

MAINS TRANSFORMERS Price Post
250-0-250V 80mA. 6.3V 3.5A. 6.3V 1A. £7.00 £2
350-0-350V 250mA. 6.3V 6A CT. £12.00 £2
220V 25mA. 6V 1 Amp £3.00 220V 45mA. 6V 2 Amp £4.00 £1

LOW VOLTAGE TAPPED OUTPUTS AVAILABLE
1 amp 6, 8, 10, 12, 16, 18, 20, 24, 30, 36, 40, 48, 60 £6.00 £2
ditto 2 amp £10.50 3 amp £12.50 5 amp £16.00 £2
31-26-0-26-31 volt 6 amp £14.00 £2

LOW VOLTAGE MAINS TRANSFORMERS £5.50 each post paid
9V, 3A, 12V, 3A, 16V, 2A, 20V, 1A, 30V, 1 1/2A, 30V, 5A + 17-0-17V, 2A, 35V, 2A, 20-40-60V, 1A, 12-0-12V, 2A, 20-0-20V, 1A.

PANEL METERS 50µA, 100µA, 500µA, 1mA, 5mA, 100mA, 500mA,
1 amp, 2 amp, 5 amp, 25 volt, VU 2 1/4 x 2 1/4 in. £5.50 post 50p
MINI MULTI TESTER Volts AC-DC, ohms, milliamps £8.50

DELUXE RANGE DOUBLER METER 50K O.P.V. £25.00 PP £1
7 x 5 x 2in Ohms 20meg, volts 0.25, 1000, current 50ua, 10a.

PROJECT CASES. Black Vinyl Covered Steel Top. All Base
4 x 2 1/2 x 2 1/4in. £2.50; 6 x 4 x 1 1/2in. £3.50; 8 x 5 x 2in. £4.00;
11 x 6 x 3in. £5.50; 11 3/4 x 6 x 5in. £9.00; 15 x 8 x 4in. £12.00.
ALUMINIUM PANELS 18 s.w.g. 12 x 12in. £1.80; 14 x 9in. £1.75;
6 x 4in. 55p; 12 x 8in. £1.30; 10 x 7in. 96p; 8 x 6in. 90p; 14 x 3in.
72p; 12 x 5in. 90p; 16 x 10in. £2.10; 16 x 6in. £1.30.
ALUMINIUM BOXES. MANY OTHER SIZES IN STOCK.
4 x 2 1/2 x 2in. £1.20; 3 x 2 x 1in. £1; 6 x 4 x 2in. £1.90; 8 x 6 x 3
£3.00; 12 x 5 x 3in. £3.60; 6 x 4 x 3in. £2.20; 10 x 7 x £3.60.

HIGH VOLTAGE ELECTROLYTICS
16450V 50p 220000V £2 32+32/500V £2
20500V 75p 8+8/450V 85p 32+32/350V 85p
32/350V 45p 16+16/350V 75p 16+32+32/500V £2
47/350V 75p 20+20/350V 75p

GEARED TWIN GANGS 365 + 365 + 25 + 25p £2.00.
REVERSE VERNIER cord drive 90p. Spindle Extender £1.50.
VERNIER DIALS, 0-100, 36mm, £2.50, 50mm, £3.00.

RADIO COMPONENT SPECIALISTS

Dept 4, 337, WHITEHORSE ROAD, CROYDON

ACCESS SURREY, U.K. Tel: 01-684 1665 VISA

Post 65p Minimum. Callers Welcome. Delivery 7 days. Closed Wednesday

NEW

UK LISTENERS CONFIDENTIAL FREQUENCY LIST 2nd EDITION

This brand new publication is a must for all UK short wave listeners. It contains information that no serious listener should be without. If you enjoy exploring the shortwave spectrum you will certainly enjoy reading all the hitherto unpublished information contained in this publication. It opens with some general information and hints on listening. It then goes into more details about a variety of strange unexplained transmissions that can be heard across the bands. A chance here for the enthusiast to do some real detective work! The main body of the publication tells you exactly where to listen for the stations you are looking for. A comprehensive list of non-broadcast stations with frequencies, mode and location guides you right the way through the shortwave spectrum. Whether you're interested in Airband, Marine, Amateur or transmissions we cannot mention here you'll find this fascinating reading. We can almost guarantee that this publication will have you burning the midnight oil and sitting on the edge of your chair with excitement.

£4.95 plus 50p p&p

OVER
2000 COPIES
SOLD

"CONFIDENTIAL" VHF/UHF
AIRCRAFT LISTINGS

This unique frequency manual contains a complete list of all the VHF civil aircraft frequencies in use throughout the UK plus all the RAF, USAF and MOD airfield frequencies in both the VHF and UHF bands. No other publication offered at anywhere near the price has offered so much information. New 2nd edition now with lots more frequencies!

£3.95 plus 40p p&p

OCEANIC HF AIRBAND SUPPLEMENT

Yet another unique publication! This is a supplement to our successful VHF/UHF Airband Manual and provides comprehensive information on the HF airband traffic from 2-18MHz. It lists both bands and specific frequencies used by air traffic crossing the world's oceans. It also lists civil and military VOLMET broadcasts, RAF Strike Command frequencies, and civil and military in-flight frequencies etc. Essential reading for the enthusiast!

Goods by return £1.95 plus 40p p&p

WATERS & STANTON

18-20 MAIN ROAD, HOCKLEY, ESSEX
Tel: (0702) 206835
BARCLAYCARD - ACCESS

YOUR LOCAL DEALERS

LONDON

AMCOMM

Approved dealer for Yaesu and Icom

194 Northolt Road, South Harrow, Middx HA2 0EN
Tel: 01-422 9585

(Mail order a speciality)

LONDON

Dressler (UK) Ltd.

A large selection always in stock - all makes

191 Francis Road, Leyton, LONDON, E10
Tel: 01-558 0854

(Mon-Sat 9am-5.30pm)

LONDON

Henry's

Test instruments, components and accessories. Catalogue - S.A.E. (A4) + 34p (UK)

404 Edgware Road, London W2 1ED
Tel: 01-724 0323

(Open 6 days a week)

ESSEX

Selectronic

The UK's leading suppliers of 934MHz personal radio equipment

203 High Street, Canvey Island, Essex
Tel: 0268 691481

(Open Mon-Sat 9-5.30)

Amateur radio equipment also in stock

HERNE BAY

Thanet Electronics

The Official Icom importer

2 Stanley Road, Herne Bay, Kent CT6 5SH

Tel: 0227 369464

(Open Mon-Sat 9-5.30, except Thurs 9-1)

SOUTHAMPTON

South Midlands Communications

Official Yaesu Importer

S.M. House, Rumbidge Street, Totton, Southampton SO4 4DP
Tel: 0703 867333

PORTSMOUTH

Telecomms

Importers of the Nevada range of 934MHz equipment

189, London Road, North End, Portsmouth, Hants, PO2 9AE
Tel: 0705 662145

DEVON

Reg. Ward & Co. Ltd.

The South-West's largest amateur radio stockist. Approved dealer for Trio, Yaesu and Icom

1 Western Parade, West Street, Axminster, Devon, EX13 5NY
Tel: 0297 34918

(Closed 1:00-2:00 and all day Monday)

BUCKINGHAMSHIRE

Photo-Acoustics Ltd.

Approved Trio, Yaesu and Icom dealer (part exchange always welcome)

58 High Street, Newport Pagnell, Buckinghamshire MK16 8AQ
Tel: 0908 610625

(Mon-Fri 9:30-5:30, Sat 9:30-4:30)

WEST MIDLANDS

Dewsbury Electronics

Approved Trio, Yaesu and Icom dealer

176 Lower High Street, Stourbridge, West Midlands
Tel: 0384 390063

(Open Mon-Sat 9.30-5.15)

MERSEYSIDE

A.R.E. Communications

For all your amateur radio needs - most models in stock.

38 Bridge St., Earlestown, Newton-Le-Willows, Merseyside
Tel: 09252 29881

(For commercial enquiries ring Bernie or Brenda on 01-992 9142 or 01-993 8367)

DERBYSHIRE

Low Electronics

The official importer of the TRIO range of equipment (See main ad. for the full list of all our shops)

Chestfield Road, Matlock, Derbyshire, DE4 5LE
Tel: 0629 2817/2430/4057

CRICKLEWOOD

ELECTRONICS LTD

It's no secret!



...that there is a real difference at Cricklewood Electronics. That's why you should never be without the FREE CRICKLEWOOD ELECTRONICS COMPONENTS CATALOGUE, for sheer variety, competitive prices and service from the U.K.'s number one 100% component shop. No gimmicks, no gadgets or computers, just components, millions of them, all easily available by mail order, calling or credit card telephone orders. Just pick up the phone (or a pen) to get your FREE copy now (no SAE required). You have nothing to lose.

CRICKLEWOOD ELECTRONICS LTD.
40 Cricklewood Broadway NW2 3ET.
01-450 0995 & 01-452 0161
ALL MAJOR CREDIT CARDS ACCEPTED
Telex 914977 Phone or write today

VALVES

*SPECIAL QUALITY

Prices are as at going to press but may fluctuate. Please phone for firm quotation

1A3	1.40	6A6H	1.15	6CL6	2.75	6JS6C	6.40	12AT6	0.70	25L6GT	1.80
114	0.80	6AK5	0.65	6CW4	8.50	6K7	1.45	12AT7	0.95	25Z6GT	0.75
1R5	0.80	6AR9	0.60	6CX8B	4.60	6K8B	5.50	12AU7	0.95	35W4	0.80
1Y4	0.65	6AL5	0.60	6CY5	1.15	6Q5	5.50	12AU8	0.95	65A2	1.40/2.50*
155	0.65	6AL5W	0.65	6E6	2.50	6BL6M	4.80	12AX7	0.75	807	1.80/2.40*
114	0.65	6AM5	4.20	6F6	1.60	6BL6GT	1.95	12BA6	1.25	812A	44.80
114	0.80	6AM6	1.50	6F6B	1.10	6L18	0.70	12BE6	1.25	813	28.50/48.50*
12B8	1.40	6AN8A	2.50	6F7	2.80	6L20	0.70	12BH7	3.45	8286	24.00
202A	2.50	6A04	4.40	6F8G	4.40	6L6E	5.50	12E1	18.95	832A	8.90
3A4	0.70	6A05	1.30	6F12	1.50	6G7G	1.30	12J5GT	0.55	866A	5.05
3A7Z	3.40	6A05W	2.25	6F14	1.15	6SA7	1.10	12K7GT	1.70	866E	3.80
3B2B	12.00	6A36	1.15	6F15	1.30	6S07	1.80	12K8GT	0.80	931A	19.80
	15.50*	6A57G	4.95	6F17	3.20	6S17	1.80	1207GT	0.60	954	1.20
306	0.60	6A16	0.90	6F22	0.75	6SK7	1.40	12SC7	0.65	955	1.20
3C29	19.00	6A08	1.25	6F24	1.75	6S17GT	0.85	12SH7	0.85	956	1.20
354	0.70	6A06	1.25	6F25	10.50	6SN7GT	1.30	12SL7	0.70	5763	5.75
4B3Z	18.25	6A4GT	1.30	6F46	17.80	6S07	0.95	12S07	1.45	6060	1.95
5846Y	3.35	6A5GT	1.30	6G8A	1.55	6SR7	4.60	12T5GT	0.85	6080	7.30
5V4G	1.40	6B8A	0.70/1.20*	6GH8A	1.95	6V6G	1.90	12V4	0.70	6201	5.20
5V4G	0.75	6B8E	0.65/1.00*	6H6	1.60	6V6GT	1.30	12X03	2.80	6146	16.35
5Y3GT	0.95	6B6GG	1.60	6J06	5.85	6X4	0.65	13D5	0.90	6146B	16.35
5Z3	2.80	6B16	1.30	6J4	1.35	6X5GT	0.65	13A05	0.85	8068	12.50
5Z4G	1.25	6B07A	0.85	6J4WA	2.00	6Y6G	0.90	19G3	11.50	9001	0.95
5Z6GT	1.45	6B07	2.00	6J4	2.70	956	1.70	956	10.35	9002	0.95
600Z2	0.90	3B0W5	6.20	6J5GT	0.90	724	1.90	19H5	39.55	9003	0.95
6AB7	0.70	5B0W7	1.80	6J6	0.85	906	2.90	2001	0.80		
6AC7	1.15	5C4	0.70	6J8W	2.80	11C2	19.50	20E1	1.30		
6AG5	0.60	5C4H	8.20	6J8C	5.90	12A6	1.00	20P1	0.65		

VALVES AND TRANSISTORS Telephone enquiries for valves, transistors, etc. Retail 7493934, trade and export 743 0899

POSTAGE: £1-£3 50p, £3-£5 60p, £5-£10 80p, £10-£15 £1.00, £15-£20 £1.00. Minimum order £1.00. Delivery by return.

COLOMOR (ELECTRONICS LTD.) 170 Goldhawk Rd, London W12
Tel: 01-743 0899 or 01-749 3934. Open Monday to Friday 9 a.m.-5.30 p.m.

MAKE YOUR INTERESTS PAY!

More than 8 million students throughout the world have found it worth their while! An ICS home-study course can help you get a better job, make more money and have more fun out of life! ICS has over 90 years experience in home-study courses and is the largest correspondence school in the world. You learn at your own pace, when and where you want under the guidance of expert 'personal' tutors. Find out how we can help YOU. Post or phone today for your FREE INFORMATION PACK on the course of your choice. (Tick one box only)

Electronics	<input type="checkbox"/>	Radio, Audio and TV Servicing	<input type="checkbox"/>
Basic Electronic Engineering (City & Guilds)	<input type="checkbox"/>	Radio Amateur Licence Exam (City & Guilds)	<input type="checkbox"/>
Electrical Engineering	<input type="checkbox"/>	Car Mechanics	<input type="checkbox"/>
Electrical Contracting/Installation	<input type="checkbox"/>	Computer Programming	<input type="checkbox"/>
GCE over 40 'O' and 'A' level subjects	<input type="checkbox"/>		

ICS

Name _____ P. Code _____
Address _____
International Correspondence Schools Dept EES66, 312/314 High St., Sutton, Surrey SM1 1PR. Tel: 01-643 9568 or 041-221 2926 (24hrs).

SPECTRUM COMMUNICATIONS

MANUFACTURERS OF RADIO EQUIPMENT AND KITS

CB TO 10 METRE CONVERSION BOARD, fits nearly all rigs to give 29.31 to 29.70MHz. Size only 63x40x13mm. Suits MC145106, LC71367, TC9119P PLL's. Built & aligned board type SC29 £15.00. Or we'll supply & fit to your rig, £28.00 inc. P&P.

LEGALISATION OF 11 METRE MULTIMODES. Gives 28.01 to 29.7MHz and pay duty if required. 120 Channel rigs with chassis types PTBM-059COX-121D4X-125A4X, PC010AB, PC879, £51 inc. P&P.

NEW TRANSMITTER, 2, 4, or 6 Metre 2V/2W output, 25mW to 1W 2 or 10 metre drive, includes harmonic filtering and AE switching. Types TC2-10H, TC4-10H or TC4-2H, TC6-10H or TC6-2H. PCB kit £27.50, Boxed kit £36.50, Boxed built £50.

RECEIVE CONVERTERS 2, 4, 6 Metre AE input, 2 or 10 metre IF. 26dB gain, low noise with OSC output. Types RC2-10, RC4-2, RC4-10, RC6-2, RC6-10. PCB kit £17.25, PCB built £24.50, Boxed kit £25.00, Boxed built £32.25.

TRANSMIT & RECEIVE CONVERTERS combined in one box, types TRX2-10H, TRX4-2H/10H, TRX6-2H/10H, Kit £56.75, Built £77.25.

VAT & P&P INC PRICES
Delivery within 14 days subject to availability. 24 hr answering.



UNIT B6, MARABOUT INDUSTRIAL ESTATE, DORCHESTER, DORSET. TEL: 0305 62250



934 MHz PERSONAL RADIO

The Nevada Range

Join the growing number of people
discovering this exciting radio band.

934 MHz offers 2 way high quality communications from 10 - 250 miles
(according to location/weather conditions).

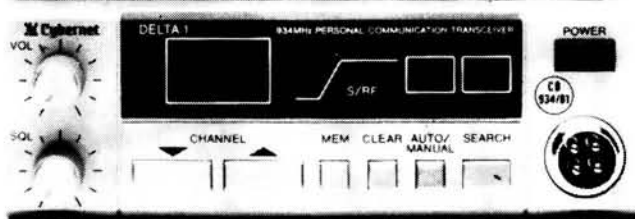

THE CYBERNET DELTA 1 934 MHz TRANSCEIVER

Has been engineered specifically for the UK market using latest "state of the art" technology.

- Sensitive RX (0.25 μ V for 12 dB SINAD).
- 16 memories available.
- Auto/Manual scan and search facility.
- External 'S' meter socket.

£355

+£5 SPECIAL DELIVERY

POWER SPLITTER

Enables the co-phasing of any two similar 934 MHz antennas to give an additional 3 DB gain.

£24.50

HRA 934 L IN-LINE GaAs FET PRE-AMP

A super new ultra-low noise pre-amp which fits in line on any base or mobile installation. Guaranteed to give a staggering increase in received range. Extremely low noise 0.7 DB NF, 20 DB gain.

£125

HRA 900 MASTHEAD PRE-AMPLIFIER

Super low noise GaAs FET pre-amplifier that mounts at the masthead. Low insertion loss and noise (typically 0.8 dB) coupled with 15dB gain enable this unit to double the received range of many sets.

£139.95

SWR/POWER METER

This precise and extremely accurate meter features an illuminated scale, low loss 'N' type connectors and twin meters for both power and SWR measurement. Power 0-50 watts in two ranges.

£89.95

REMOTE ANTENNA SWITCH

High quality weatherproof masthead mounting switch. For switching 2 antennas with one cable feed.

£59.95

HAS-2

Remote DC switch for mast head antenna switch

£6.95

WR 900 SWR/POWER METER

A low cost unit measuring power to 100 watts in three ranges.

£49.50

ANTENNAS

Manufactured to the highest possible specification.

1. **PA7-E BASE COLNEAR**
Gain 7.14 dBi stacked $\frac{3}{8}$ array. **£66**
2. **P714-RE**
High gain gutter mount, mobile antenna. **£44**
3. **P7-ME**
High gain mobile magnetic mount antenna. **£44**
4. **P7-E**
High gain gutter mount mobile antenna. **£44**
5. **G900A**
Low profile, bolt thru mobile antenna. **£25**
6. **G900R**
Low profile bolt thru mobile antenna in black. **£25**
7. **Tc 12L MKII 12 ELEMENT BEAM**
A new aluminium version of our successful 12 element loop quad. Gain: 18dBi. **£49**

NEVADA 934

Professional Series

ASK YOUR DEALER FOR MORE INFORMATION
OR CONTACT US DIRECT.

Telecomms, 189 London Road, Portsmouth PO2 9AE. Tel: 0705 662145 Telex: 869107 TELCOM G

Nevada 934 MHz Catalogue with full details and specifications of the complete range is available from Telecomms £1.00.

Makers and Sounders

Maplin

Projects and

It Elliptical Speakers

A range of high quality loudspeakers. All have high flux density



XENON FLASH TUBE DRIVER



CAR DIGITAL TACHOMETER

In these days of ever-higher motoring costs it's a driver to change gear at the most advantageous engine life. Anyone using a car to tow a trailer

Books

Capacitors

Simple Projects

SIMPLE INTERFACING PROJECTS



Full constructional details, troubleshooting, component listings, and a circuit diagram. Illustrated.

Advanced 6502 Interfacing

by John M. Holland

For anyone interested in robotics and computer control, here is a collection of design techniques and circuits that can be used to adapt virtually any situation. Thoroughly covered are input and output design, serial communications, timing and timers, and D/A conversion, data acquisition and closed loop control. Though offering advanced solutions to rather complex and

Maplin

1986 Buyer's Guide to Electronic Components

LOWEST EVER PRICES
SEE INSIDE NOW
£1.45

Connectors

Stereo Line Socket



Form-stored line socket with plastic body and relief sleeve.

(Stereo Plus 3.5 Skt)

Shielded Line Socket



Anti-monro jack line socket in metal barrel with strain relief sleeve.

Projects and Modules

BRIDGING MODULE MAKES 400

- * Increases output to 400mA
- * Anti-thump at switch
- * Loudspeaker protection
- * Accommodates wide range of loads

Heathkit

Hero Jr. will stick by you

Hero Jr. is programmed to greet his companions with such phrases: "I'm your personal robot," and "I am your friend, companion and servant." In addition, an internal 100-year clock permits Hero Jr. to remind his owner of the week, date and time, and it even corrects itself twice a year. Once familiar with all facets of Hero Jr.'s personality, the owner can advance to the level of "Robot Wizard," which permits Hero Jr. to identify by name and much more. Hero Jr. even uses his senses to seek out while moving about. The robot's ability to locate humans can be enhanced.

Working voltage

50V DC

Flexible plastic mat which can be used to build-up static charges on the surface of the mat. The mat has a built-in grid which may be clamped to a suitable work surface. The static phenomenon can be

Maplin

No Catalogue ... No Component

Semiconductors

OPERATIONAL TRANSCONDUCTANCE AMPLIFIERS

Absolute max rating
Voltage supply range
Power dissipation

Pick up a copy of our new 1986 catalogue from any branch of W.H. Smith for just £1.45.

Or post this coupon now, to receive your copy by post for just £1.45 + 40p p & p. If you live outside the U.K. send £2.50 or 11 International Reply Coupons. I enclose £1.85.

Name

Address

PW

Maplin

ELECTRONIC SUPPLIES LTD.

Mail Order: P.O. Box 3, Rayleigh, Essex SS6 8LR.
Telephone: Southend (0702) 552911

SHOPS • BIRMINGHAM Lynton Square, Perry Barr, Tel: 021-356 7292.

• LONDON 159-161 King Street, Hammersmith, W6. Telephone: 01-748 0926.

• MANCHESTER 8 Oxford Road, Tel: 061-236 0281. • SOUTHAMPTON 46-48

Bevois Valley Road, Tel: 0703 225831. • SOUTHEAST 282-284 London Rd,

Westcliff-on-Sea, Essex. Telephone: 0702-554000

Shops closed all day Monday.